

form new opening in ex wall, lintel over & fit new door & frame

ex ramp

line walls of ex out/days with vertical dpm, 100 mm Celotex Tuff RM 12 mm plaster b'd & skim

1200x900 lantern light over double trimmers to all sides

remove ex walls, insert UB's over ends to sit on 32 eng brick pads min end bearing 100 mm

sink unit with deep seal trap, connected to new b.i.g via 40 φ PVC waste

new 63 φ PVC rwp to soakaway built in accordance with BRE digest 365 subject to percolation test

new b.i.g connect to new FWMH

new 100 φ PVC S&V connected to new FWMH

Note: existing drain runs to be check on site by contractor, & all new connections to be to the satisfaction of the Bldg Control officer.

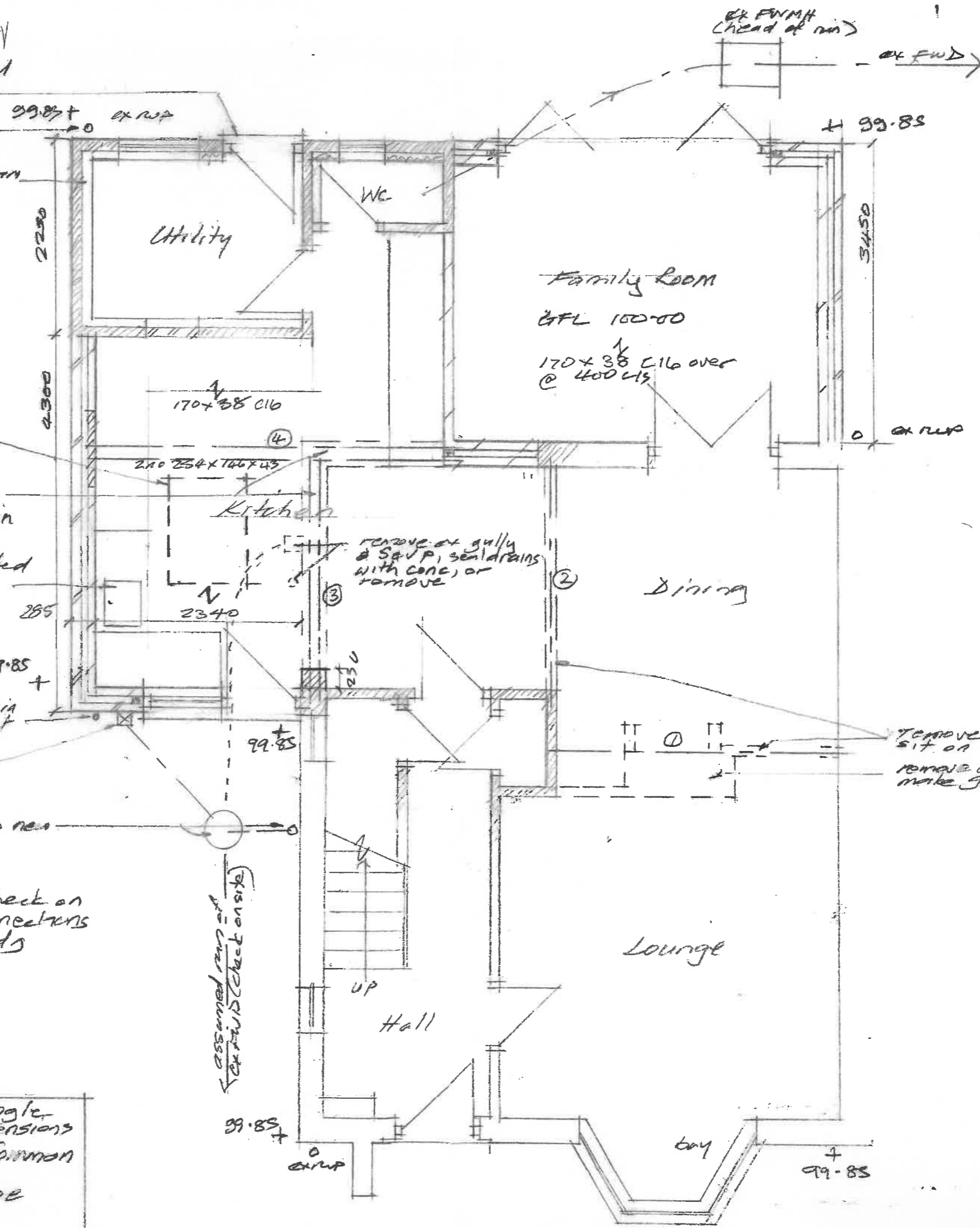

Dennis Architectural 10 Wesley Close Sapcote LE9 4MM 01456 272275	Proposed Single Storey Extensions 7 Burbage Common Road Elmesthorpe
Scale 1:30 date 1.2.22	10/10 R1639/3