

Southwest - Front

**KEY**

	New/Refurbished elements
	Existing elements
	Demolished
	Site Boundary

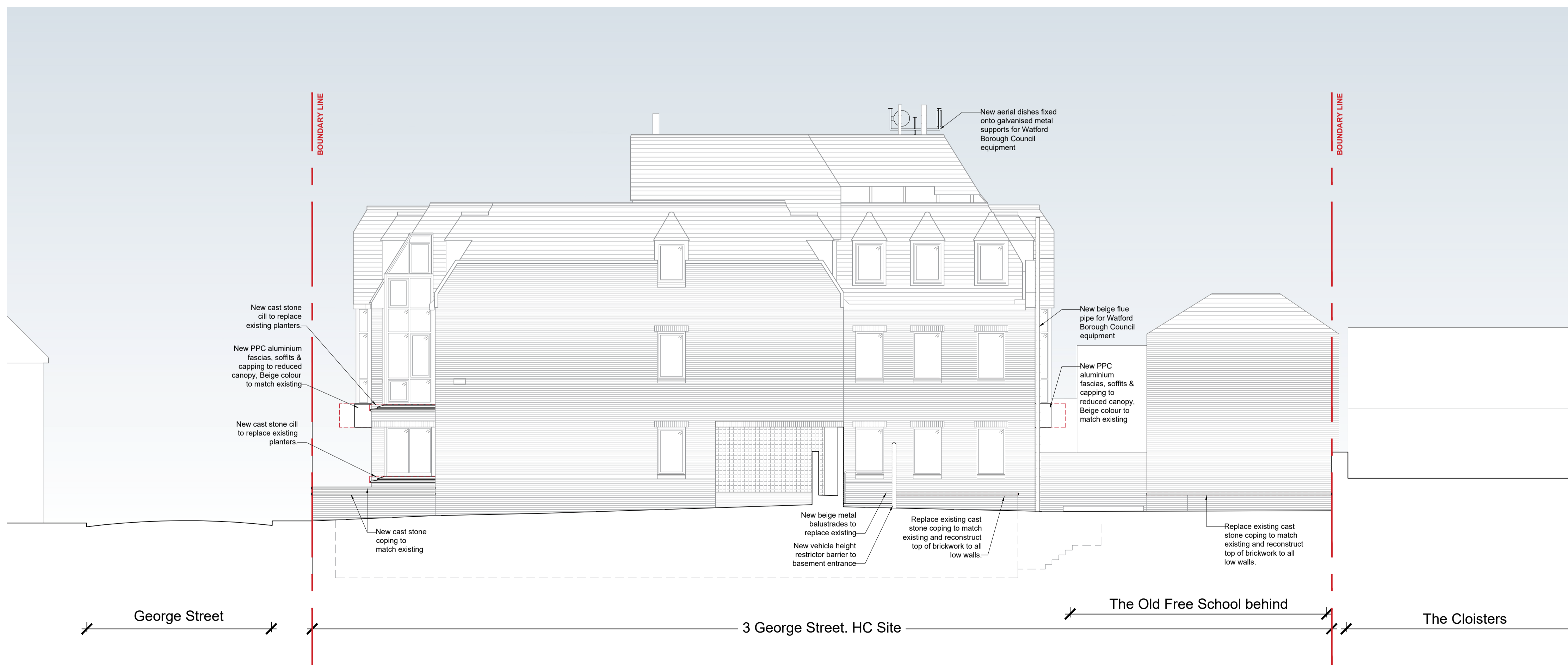

Southeast - Side

A	PLANNING ISSUE	29.04.22	JP
REV	DESCRIPTION	DATE	BY

**WATFORD POLICE STATION  
3 GEORGE STREET  
WATFORD WD18 0BX**

**Proposed  
Elevations  
Sheet 1 of 2**

VGA PROJECT NUMBER	L&L	
<b>7664</b>		
DRAWING NO	REV	
<b>WPS-VGA-GS-XX-DR-AR-00 170</b>	<b>A</b>	
DRAWN / DATE	CHECKED / DATE	SCALE
JP / APR 22	AR / APR 22	1:100 at A1

**PLANNING**

Written dimensions to be taken. Do not scale off the drawings. Any discrepancies written or scaled should be brought to the attention of the architect immediately. All drawings should be read together and in conjunction with relevant related specifications, room data sheets and all other consultant's information.

T: +44 (0) 1438 316 331  
architects@vincent-gorbing.co.uk  
**vincent-gorbing.co.uk**  
Vincent and Gorbing Limited, Sterling Court  
Norton Road, Stevenage, Hertfordshire SG1 2JY  
© Copyright Vincent and Gorbing Limited 2020

