

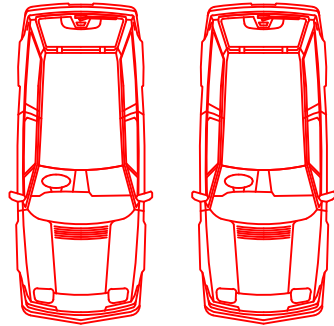

All works to accord with the Building Regulations and NBS requirements, current codes of practice & Structural Engineering details. All steel beams are to be provided in accordance with the Building Regulations. Materials and Workmanship BS 5268 Part 5. Any cutting to be made good by application of appropriate solution. When British Standards Codes of Practice are referred to the Contractor is to ensure that they have not been superseded by revised documents. The latest standard is to be used in all circumstances. Do not scale drawings. Only ground dimensions to be worked to. Any discrepancies are to be reported to the Project Architect.

GROUND

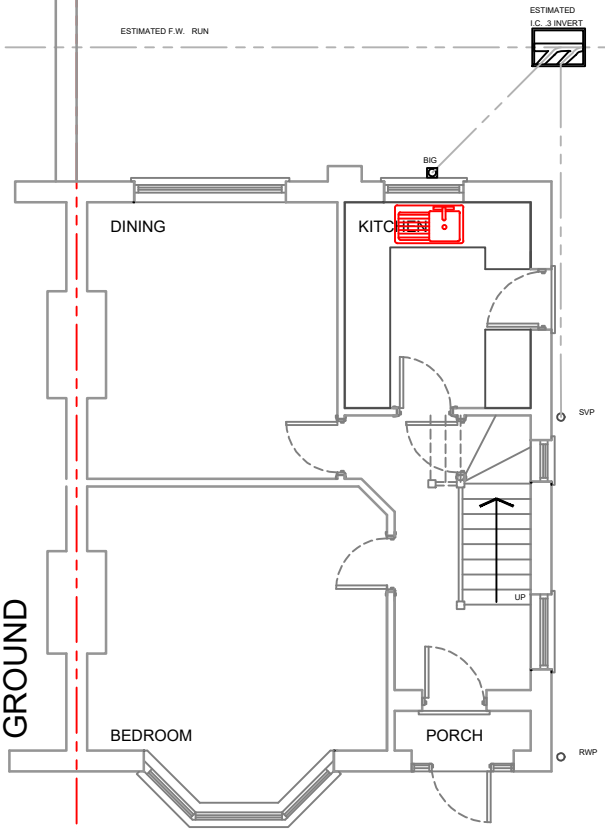

NORFOLK AVENUE



FIRST

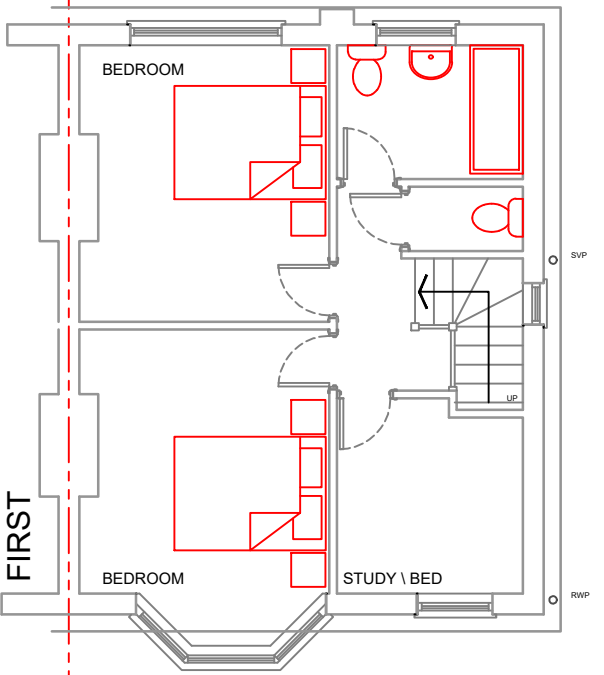

FRONT

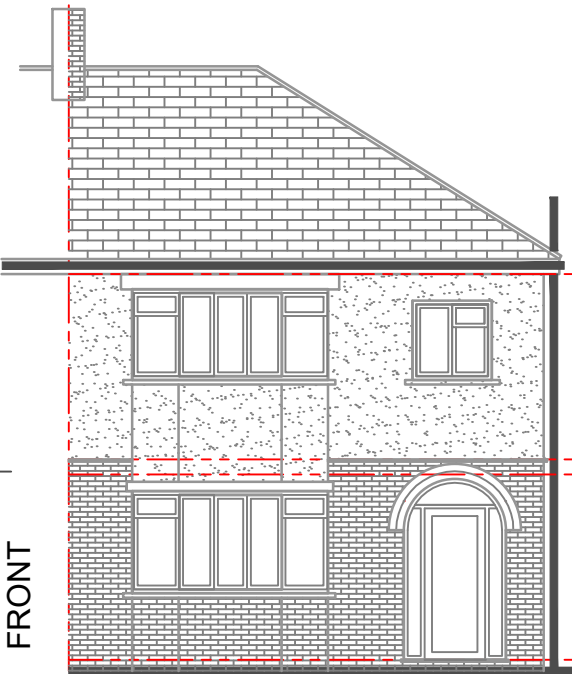

ATTIC

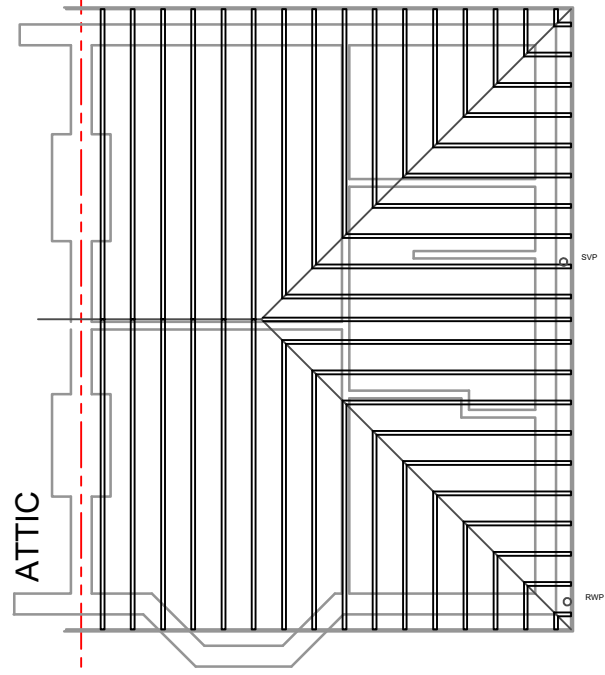

REAR

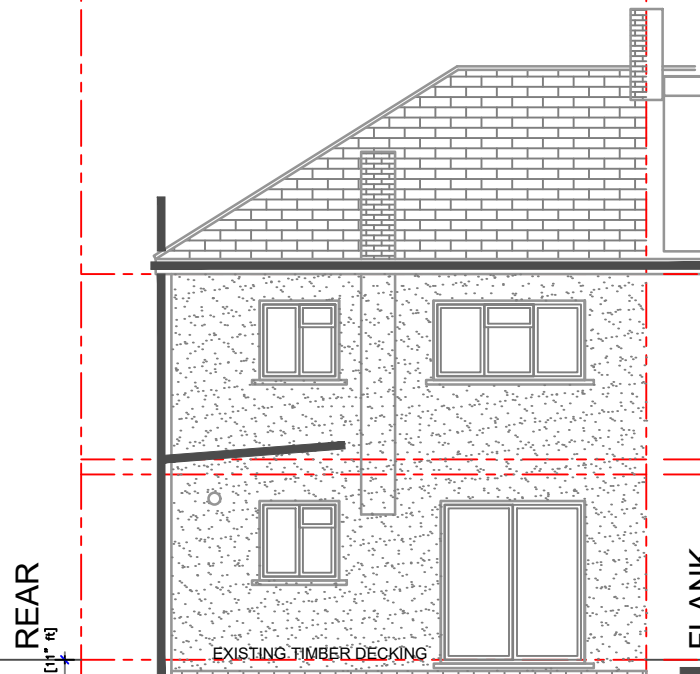

ROOF

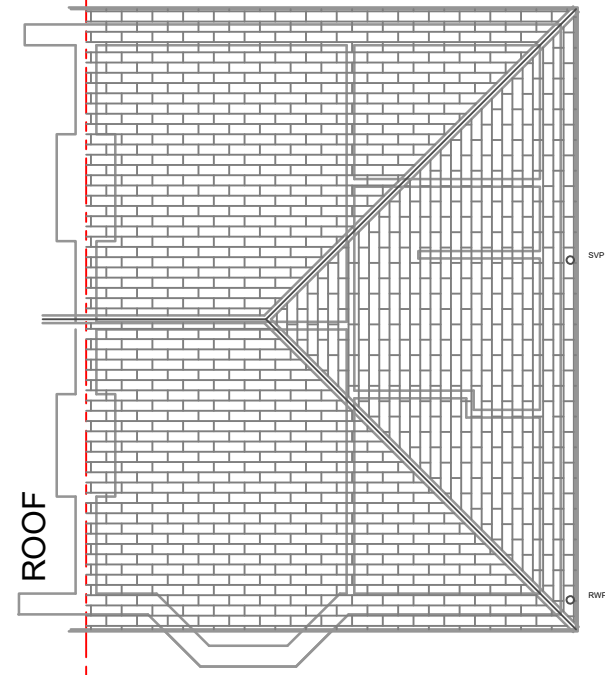

FLANK

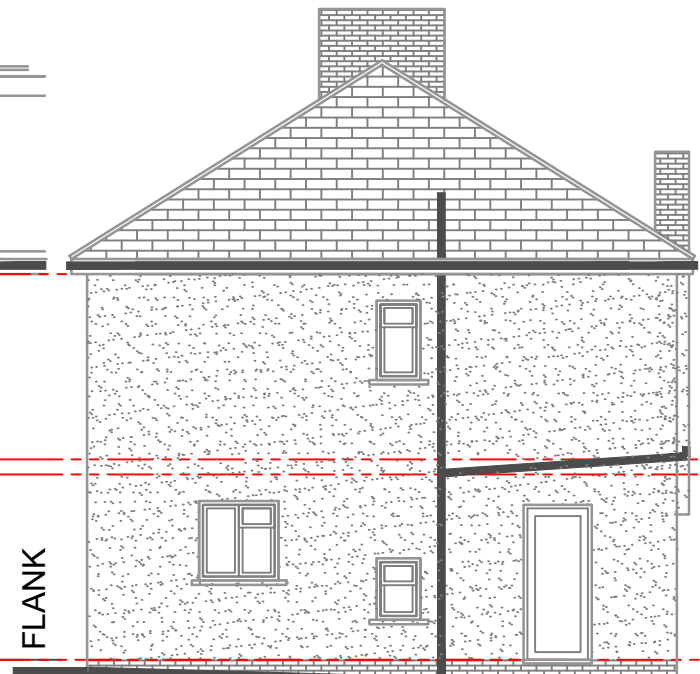

JOB TITLE
EXTG

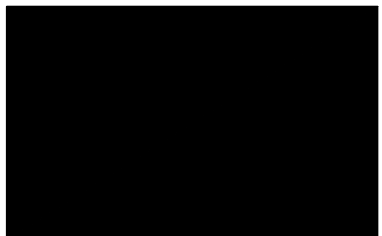

JOB TITLE
**41 Norfolk Avenue
Watford WD24 7DZ**

REV	DATE	REVISION
-	-	-
-	-	-
-	-	-
-	-	-
-	-	-
-	-	-
-	-	-
-	-	-
-	-	-
-	-	-

DRAWING TITLE
**Proposed Extension
Existing Plans**

SCALE	1:100 @ A3
DATE	20220202
DRAWN	SDJ
DRAWING No	22/01 A
-	-
-	-
-	-
-	-
-	-
-	-

DIVINE DESIGN
ARCHITECTURAL CONSULTANTS LTD
49 QUEENS CRESCENT
ST ALBANS AL4 9QQ
01727 843333
07836 583056
Steve.Johnston@DDConsultantsLtd.co.uk