

All dimensions must be checked on site and not scaled from the drawing. All information contained within this document remains copyright of Leeming Associates and shall not be reproduced without prior consent.©

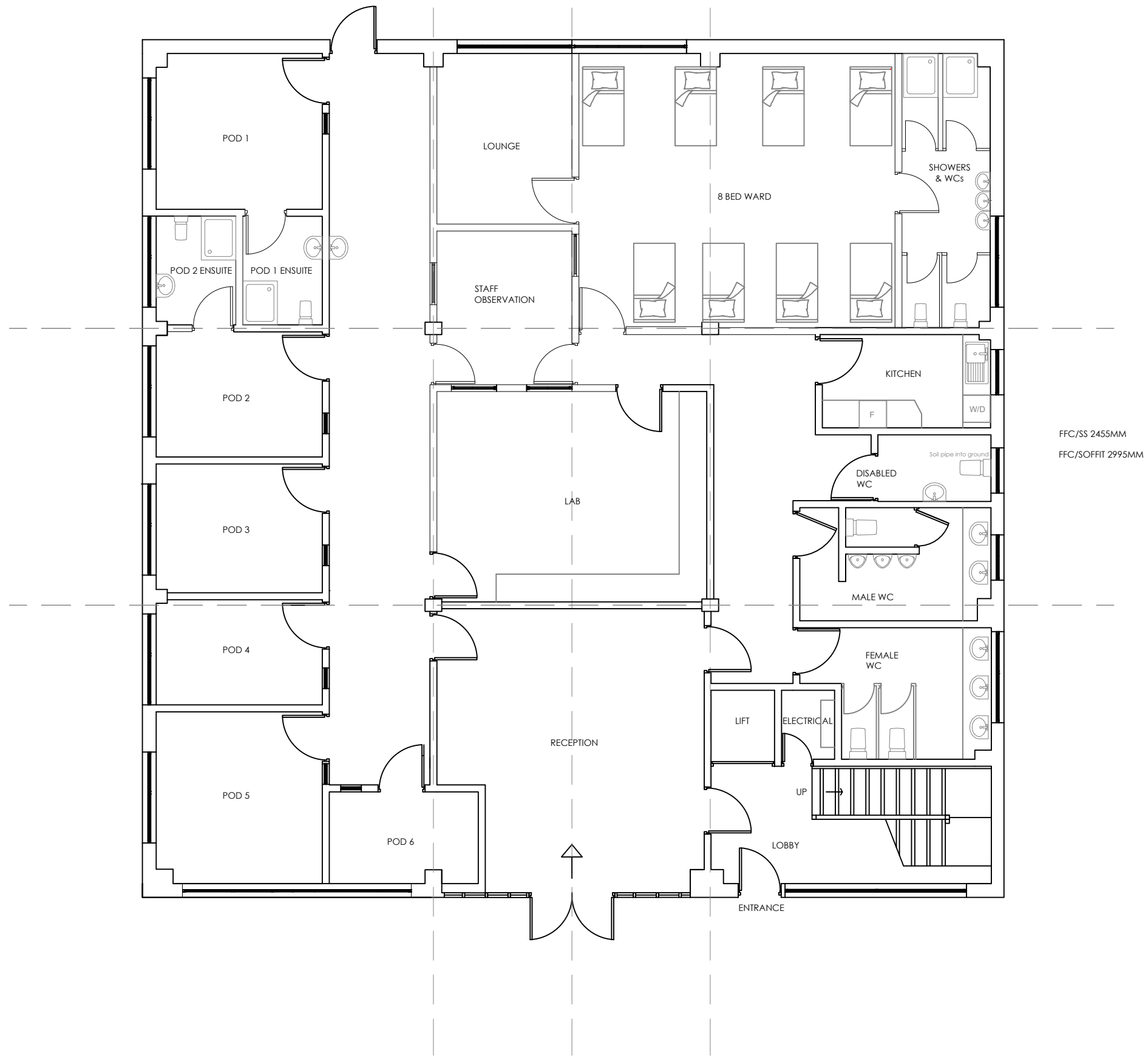

Rev	Date	Amendment
-----	------	-----------



LEEMING ASSOCIATES
 CHARTERED BUILDING CONSULTANCY
 8-10 Preston Old Road, Freckleton, Preston, Lancashire, PR4 1PD
 Tel: 01772 632556
 office@leemingassociates.com
 www.leemingassociates.com

Client:
 MAC Clinical Research

Project:
 MAC Office Renovation
 Faraday Court, 1 Faraday Way, Blackpool FY2 0JH

Drawing:
 Proposed Ground Floor Plan

Scale:	1:100	Date:	11/02/2022
Sheet:	A3	Drawn:	ERS

Drawing No:	3205.203	Rev:	B
-------------	----------	------	---