

All dimensions must be checked on site and not scaled from the drawing. All information contained within this document remains copyright of Leeming Associates and shall not be reproduced without prior consent.©

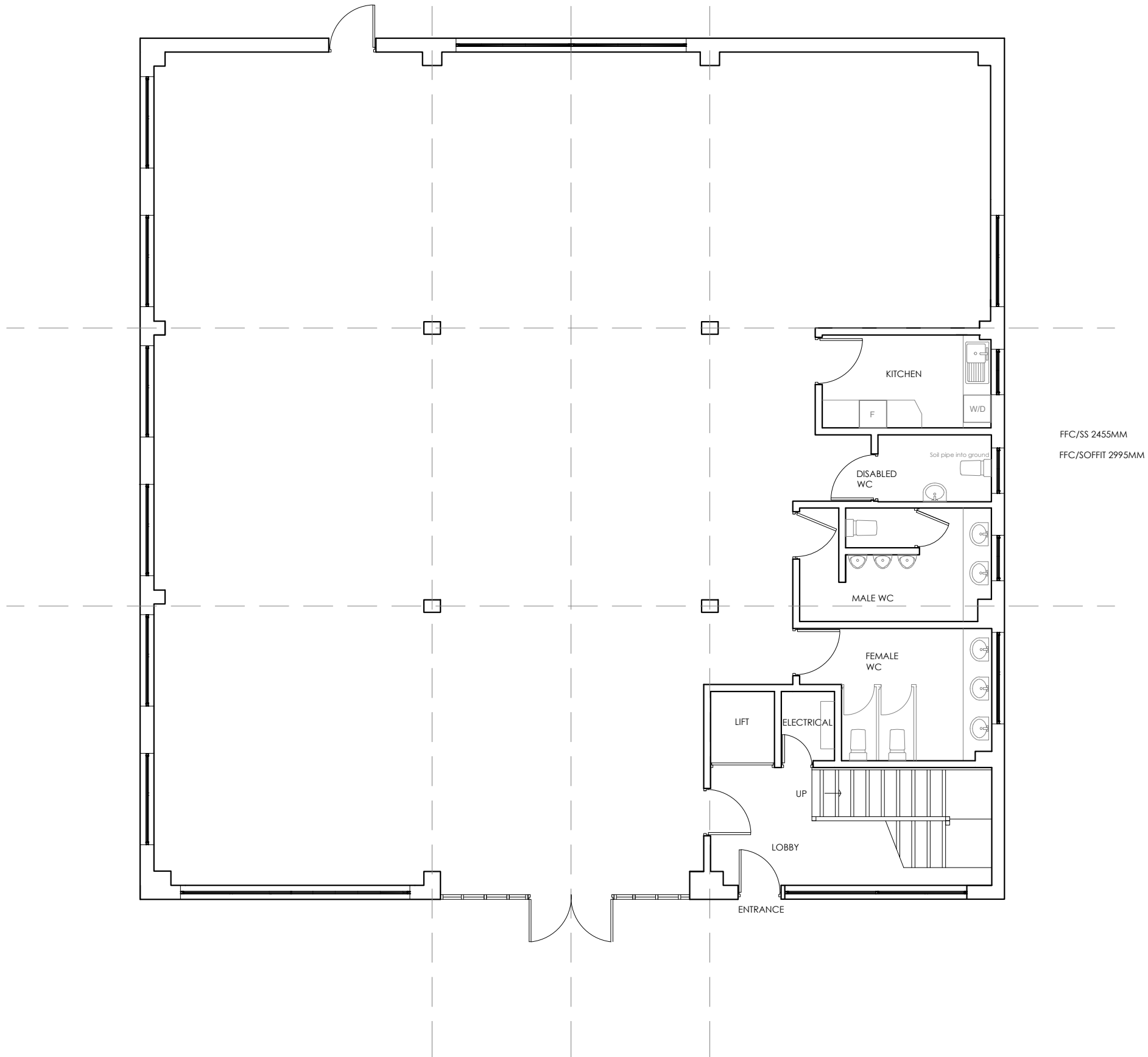

Rev	Date	Amendment
-----	------	-----------



**LEEMING ASSOCIATES**  
 CHARTERED BUILDING CONSULTANCY  
 8-10 Preston Old Road, Freckleton, Preston, Lancashire, PR4 1PD  
 Tel: 01772 632556  
 office@leemingassociates.com  
 www.leemingassociates.com

Client:  
**MAC Clinical Research**

Project:  
**MAC Office Renovation  
 Kaman Court, 1 Faraday  
 Way, Blackpool FY2 0JH**

Drawing:  
**Existing Ground Floor Plan**

Scale:	1:100	Date:	31/01/2022
Sheet:	A3	Drawn:	ERS

Drawing No:	3205.101	Rev:	-
-------------	----------	------	---