

**Existing ground**  
 1 : 100

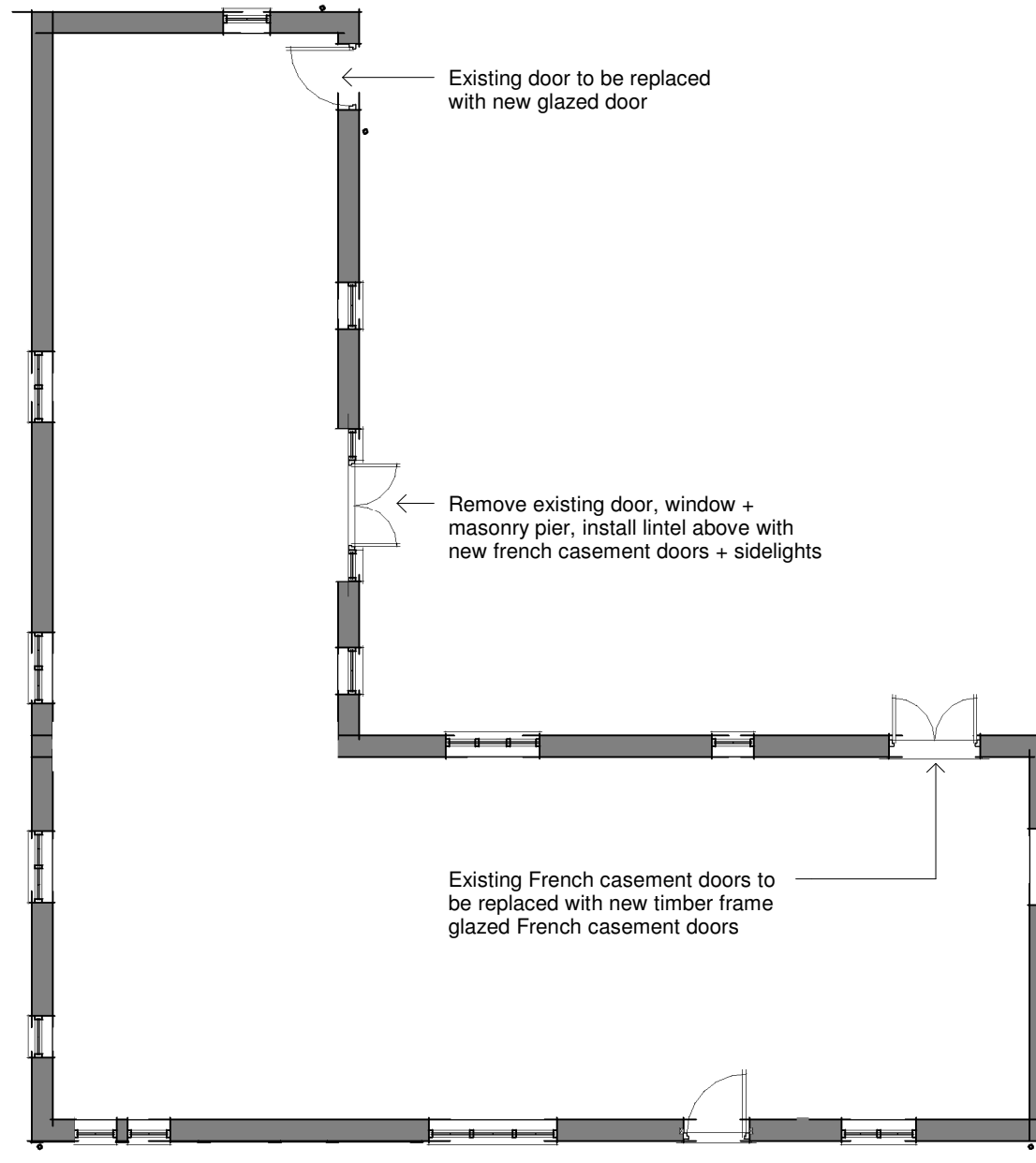

**Proposed ground**  
 1 : 100

Rev	Description	Date
A	First Issue	26.04.22

Client  
**Ms. Sue Wright**

Project  
**17 Milkingpen Lane, Old Basing, Basingstoke, RG24 7DD**

Drawing  
**Existing + Proposed Plans**



07787304795 / WHITEROK.CO.UK / INFO@WHITEROK.CO.UK

Scale @ A3  
**1 : 100**

Date  
**April 2022**

Project No  
**554-2**

Drawing No  
**P02**

Rev  
**A**