



Existing Front
1 : 100



Existing Rear
1 : 100



Existing side 1
1 : 100

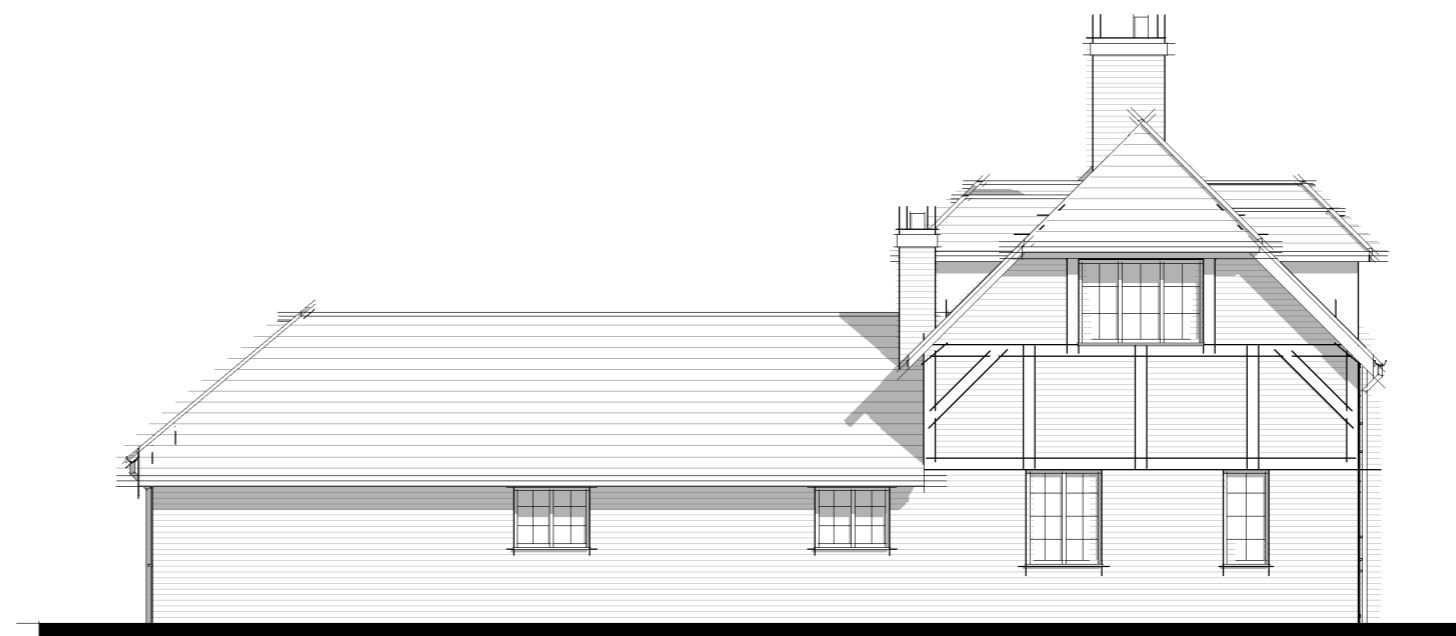

Existing side 2
1 : 100

Rev	Description	Date
A	First Issue	26.04.22

Client
Ms. Sue Wright

Project
**17 Milkingpen Lane, Old Basing,
Basingstoke, RG24 7DD**

Drawing
Existing elevations

WHITEROK
ARCHITECTURAL SERVICES

07787304795 / WHITEROK.CO.UK / INFO@WHITEROK.CO.UK

Scale @ A2
1 : 100

Date
April 2022

Project No
554-2

Drawing No
X01

Rev
A