



**Proposed Front**  
 1 : 100



Remove existing door, window  
 + masonry pier, install lintel  
 above with new French  
 casement doors + sidelights

Existing door to be  
 replaced glazed door

**Proposed side 1**  
 1 : 100



Existing French casement  
 doors to be replaced with  
 new French casement doors

**Proposed Rear**  
 1 : 100

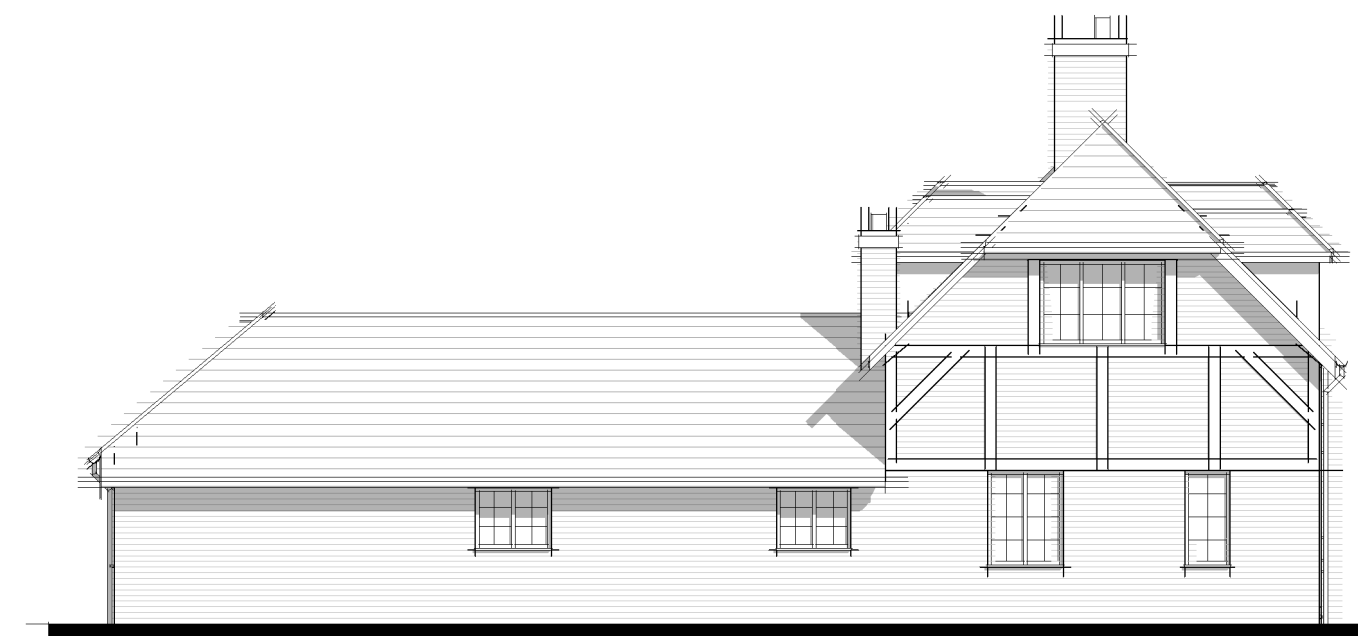

**Proposed side 2**  
 1 : 100

Rev	Description	Date
A	First Issue	26.04.22

Client  
**Ms. Sue Wright**

Project  
**17 Milkingpen Lane, Old Basing,  
 Basingstoke, RG24 7DD**

Drawing  
**Proposed Elevations**

**WHITEROK**  
 ARCHITECTURAL SERVICES

07787304795 / WHITEROK.CO.UK / INFO@WHITEROK.CO.UK

Scale @ A2 <b>1 : 100</b>	Date <b>April 2022</b>
------------------------------	---------------------------

Project No <b>554-2</b>	Drawing No <b>P03</b>	Rev <b>A</b>
----------------------------	--------------------------	-----------------