

**Proposed Front (north) Elevation**  
Scale 1:100 @ A1  
metres  
0 1 2 3 4 5 10

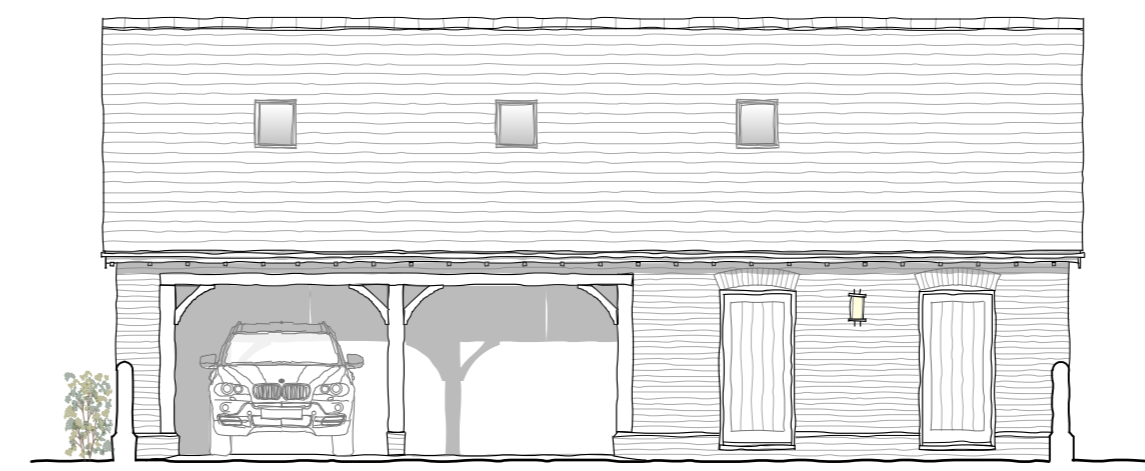

**Proposed Courtyard (west) Elevation**  
Scale 1:100 @ A1

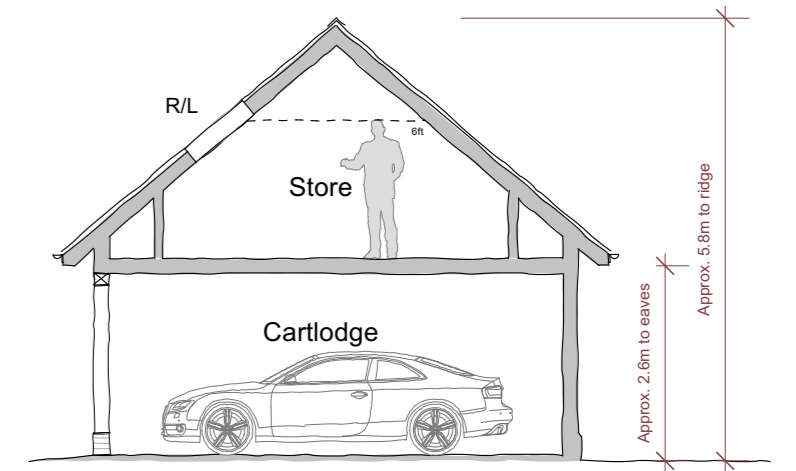

**Generic Section**  
Scale 1:100 @ A1

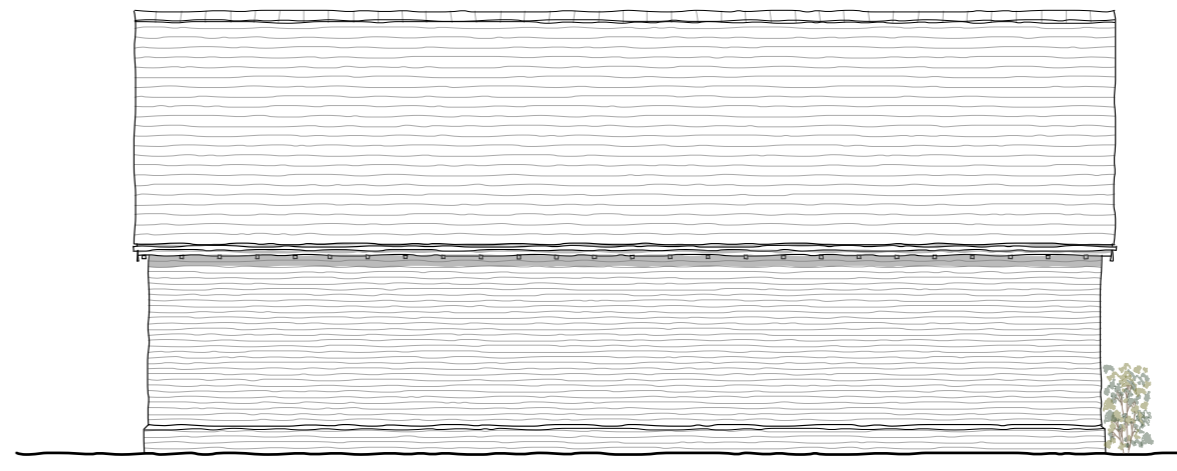

**Proposed Side (east) Elevation**  
Scale 1:100 @ A1



**Proposed Rear (south) Elevation**  
Scale 1:100 @ A1

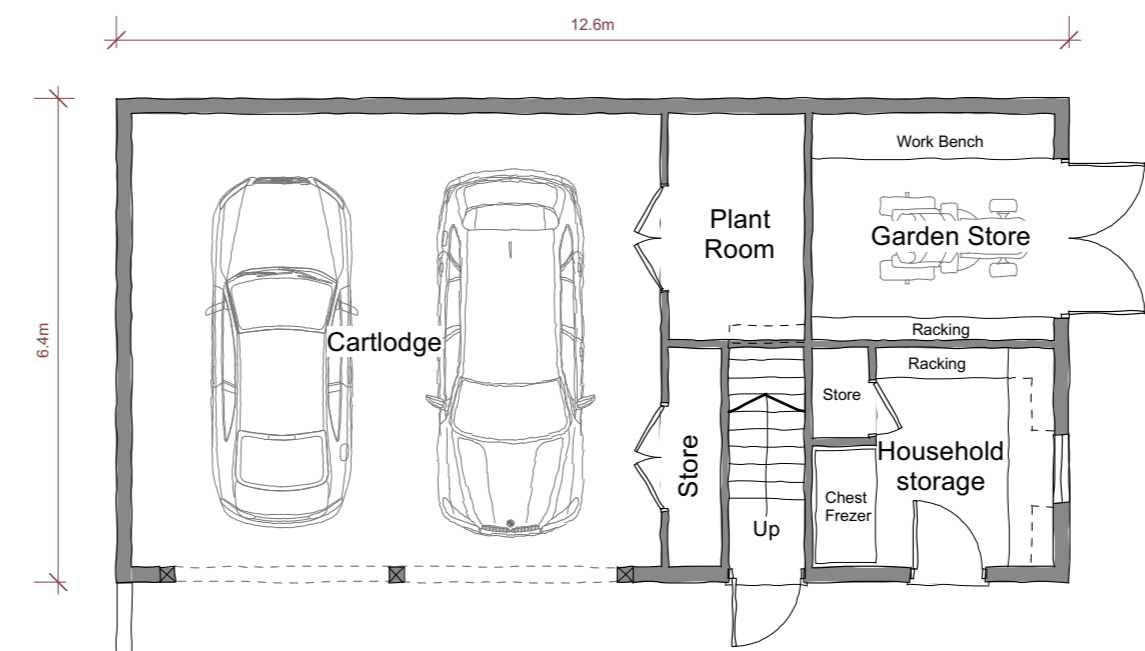

**Proposed Ground Floor Plan**  
Scale 1:100 @ A1

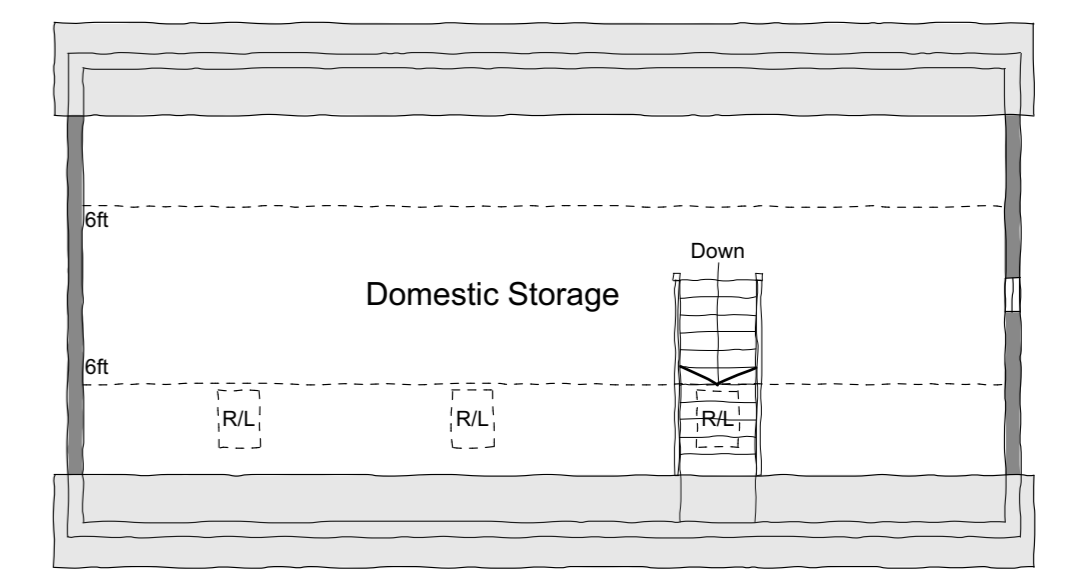

**Proposed First Floor Plan**  
Scale 1:100 @ A1

Contractor is responsible for all setting out and must check dimensions on site before work is put in hand. Written dimensions only to be taken, this drawing must not be scaled. JAP Architects to be immediately notified of suspected omissions or discrepancies. ©	Revisions		Revisions	
	<b>A</b>	Finalised for Planning	28.04.22	
	<b>B</b>	Red line amended.	17.05.22	

**J.A.P. Architects**  
Market Hill, Clare, Suffolk CO10 8NN  
T: 01787 279490  
E: enquiries@japarchitects.co.uk  
W: www.japarchitects.co.uk

**J.A.P. Architects**  
RIBA

Project: Proposed works at North Lodge, Whepstead, Suffolk for Mr Jump.  
Title: **Proposed Outbuilding**

Scale: 1:100/200 @ A1 | Date: March 2022 | Revisions: A B

Drawing No. **20003-08**