

Existing Front (north) Elevation
Scale 1:100 @ A1

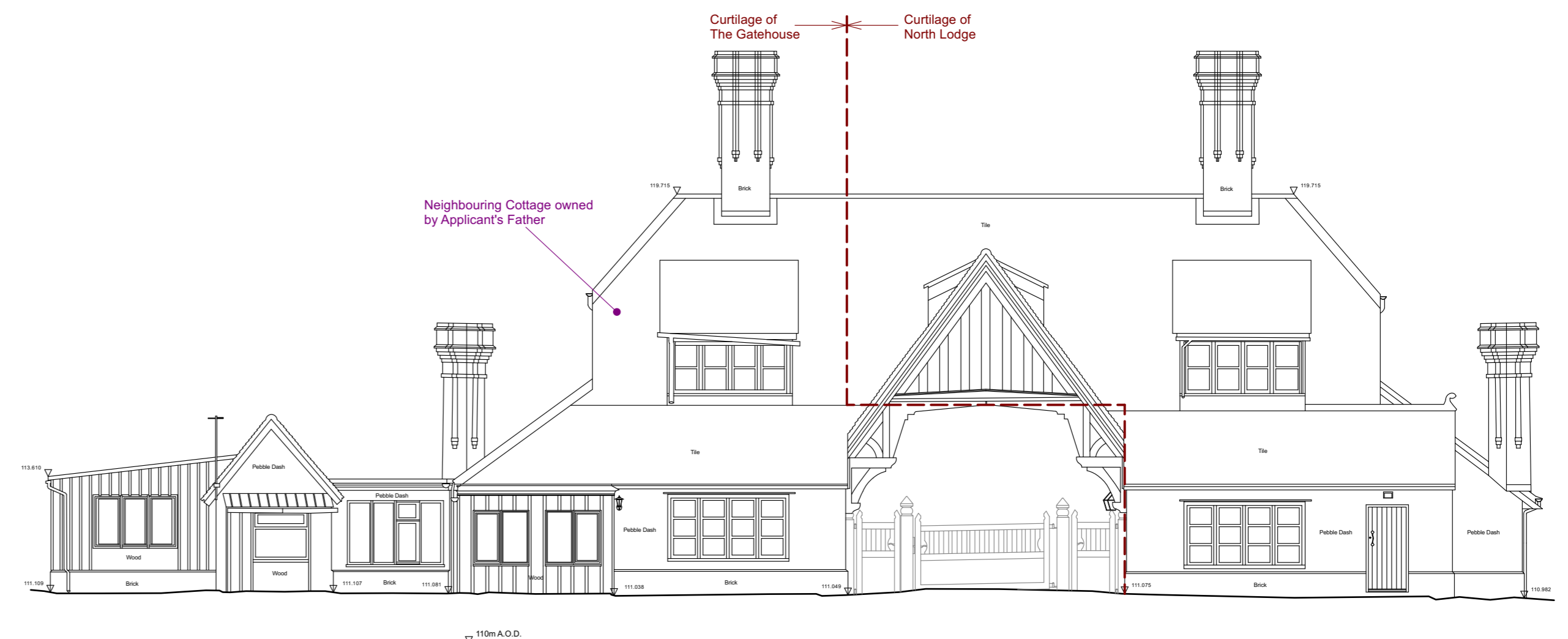

Existing Rear (south) Elevation
Scale 1:100 @ A1

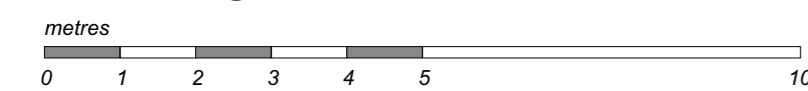
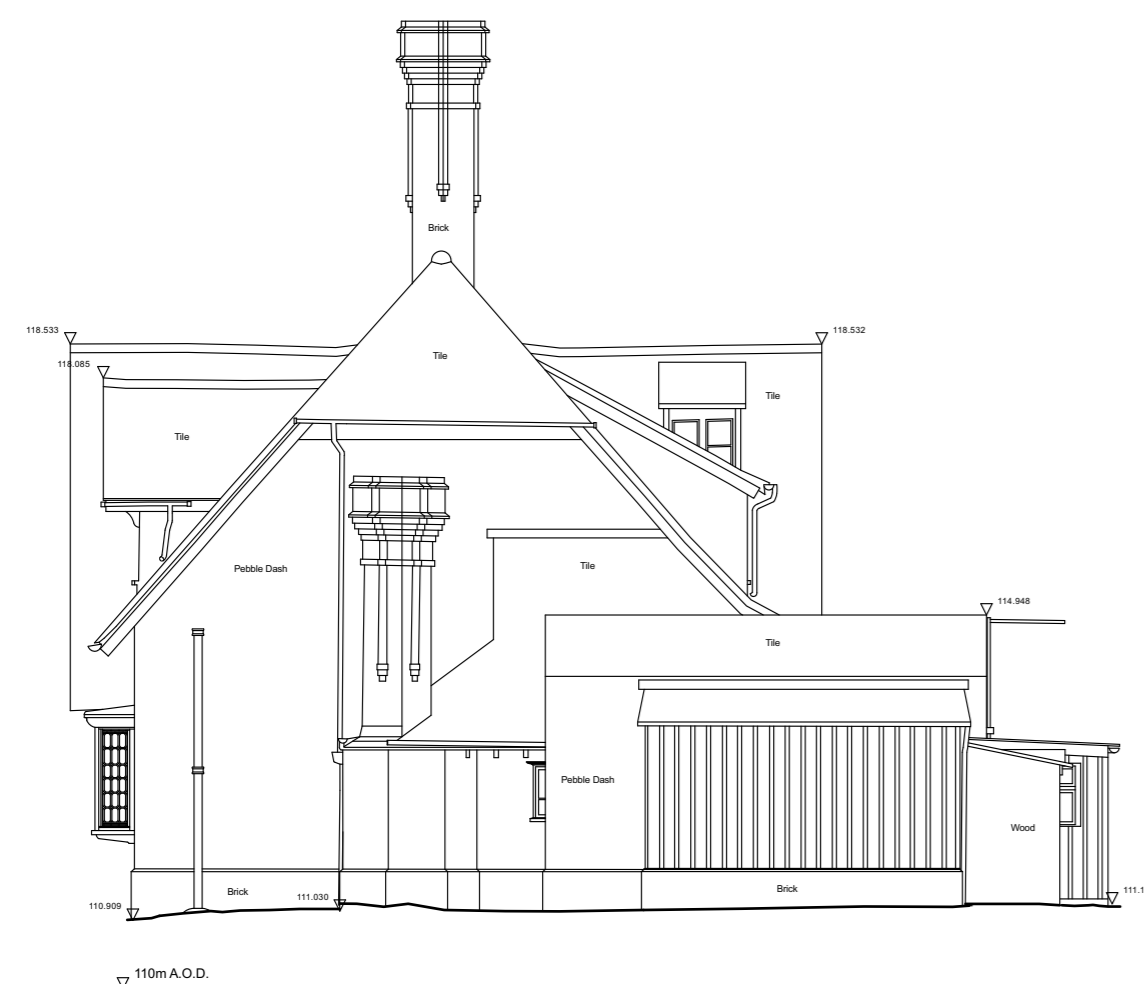

Existing Side (west) Elevation
Scale 1:100 @ A1

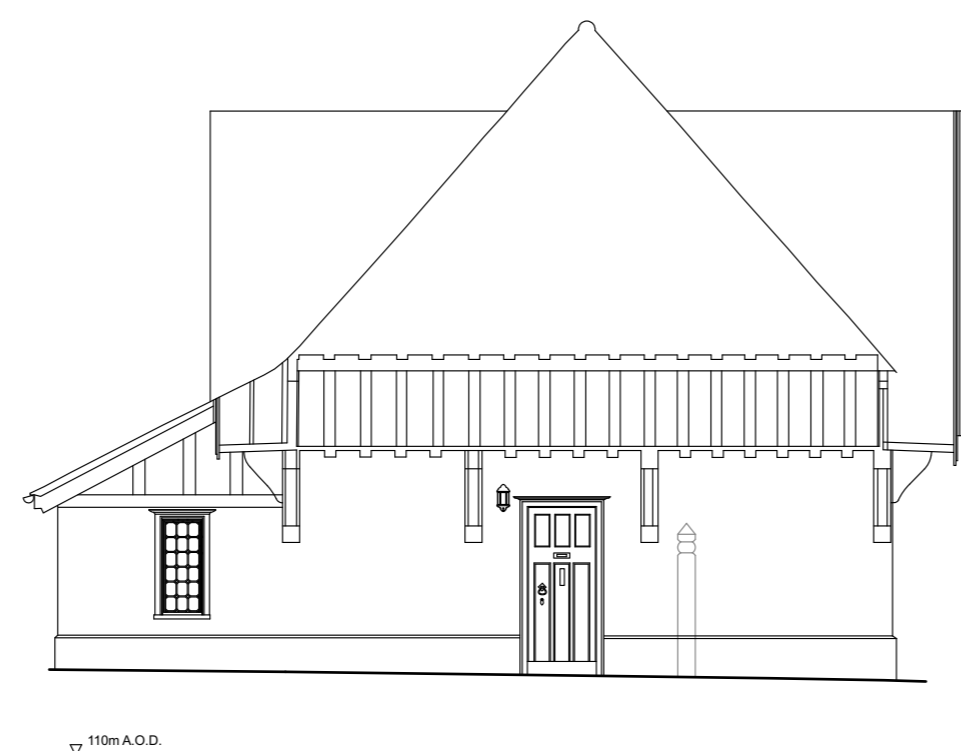

Undercroft (east) Elevation
Scale 1:100 @ A1

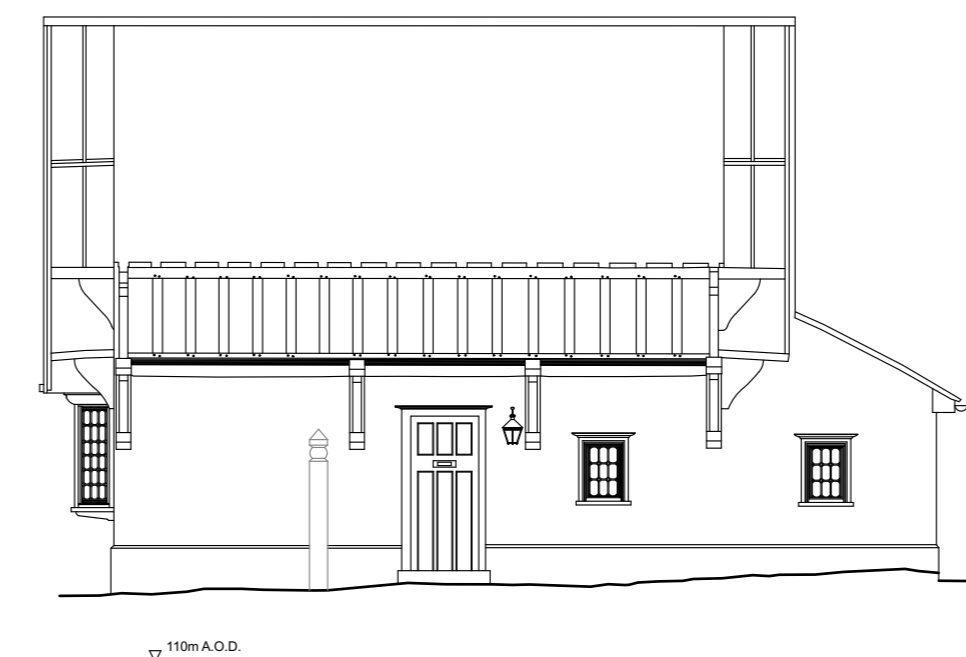

Undercroft (west) Elevation
Scale 1:100 @ A1



Existing Side (east) Elevation
Scale 1:100 @ A1

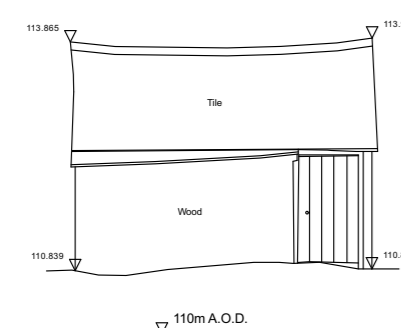

North Elevation

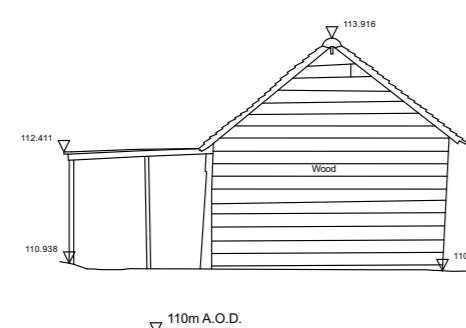

West Elevation

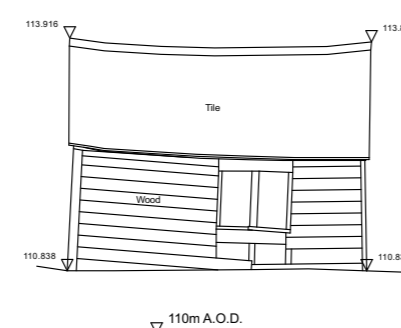

South Elevation

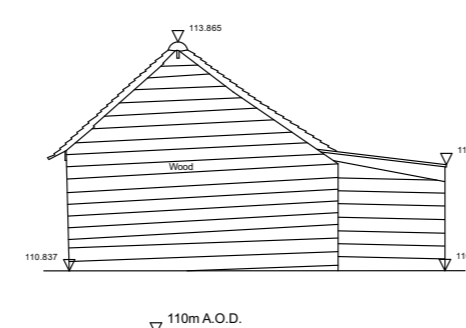

East Elevation

Existing Outbuilding
Scale 1:100 @ A1

Survey Completed by
Randall Surveys
Amended by J.A.P Architects

RANDALL SURVEYS LLP

SURVEY & DESIGN CENTRE
HIGH STREET, BURES, SUFFOLK CO8 5HZ
Tel: 01787 227580 Fax: 01787 228329
WWW.RANDALLSURVEYS.CO.UK

Land and Hydrographic Surveyors
Architectural Building Surveyors
Underground Services Location

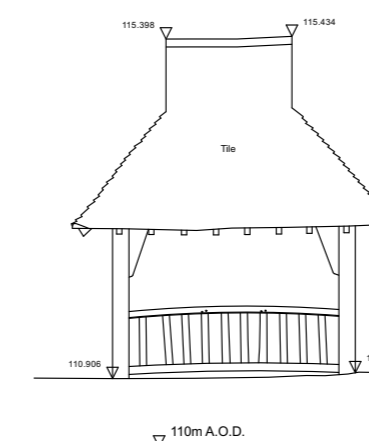
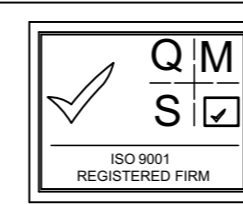

North Elevation

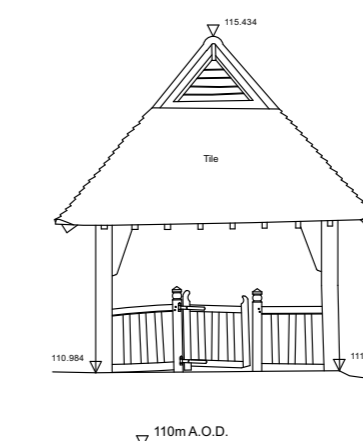

West Elevation

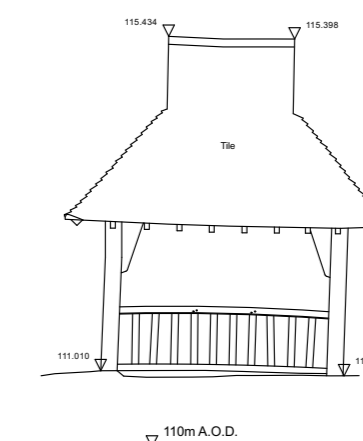

South Elevation

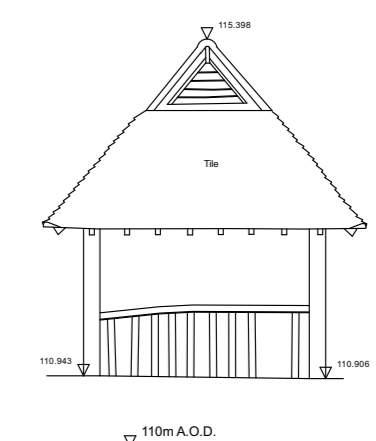

East Elevation

Existing Well Housing
Scale 1:100 @ A1

Contractor is responsible for all setting out and must check dimensions on site before work is put in hand. Written dimensions only to be taken, this drawing must not be scaled. JAP Architects to be immediately notified of suspected omissions or discrepancies. ©

Revisions		Revisions
A	Finalised for Planning	11.10.21

Revisions	

J.A.P. Architects

Market Hill, Clare, Suffolk CO10 8NN

T: 01787 279490
E: enquiries@japarchitects.co.uk
W: www.japarchitects.co.uk

J.A.P. Architects



RIBA

Project Proposed works at North Lodge, Whepstead, Suffolk for Mr Jump.

Title **Existing Elevations**

Scale 1:100 @ A1 Date April 2020 Revisions

Drawing No. **20003 - 03**

A