

PROPOSED SECTION CC

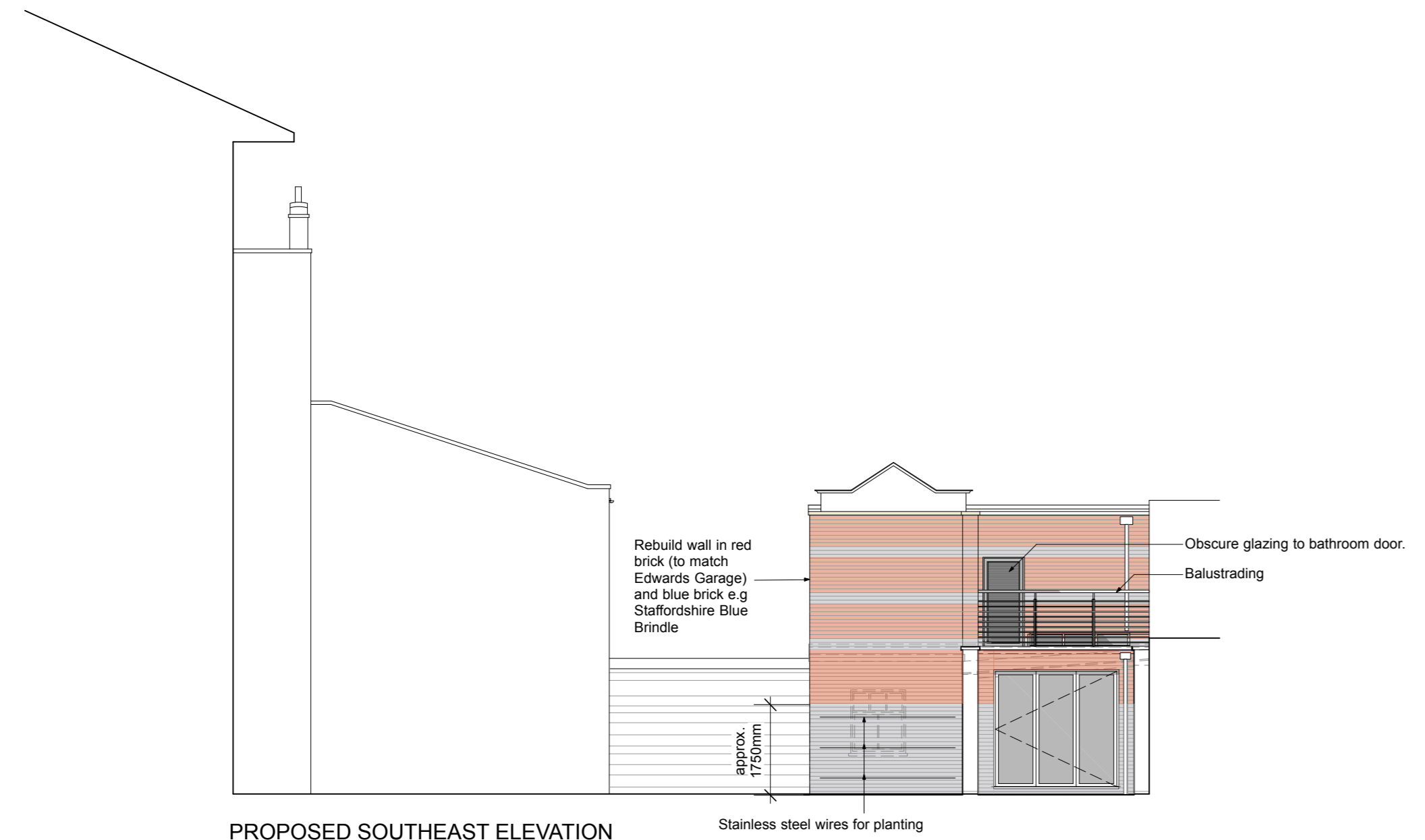

PROPOSED BLOCK PLAN
SCALE 1:500



PROPOSED SOUTHEAST ELEVATION

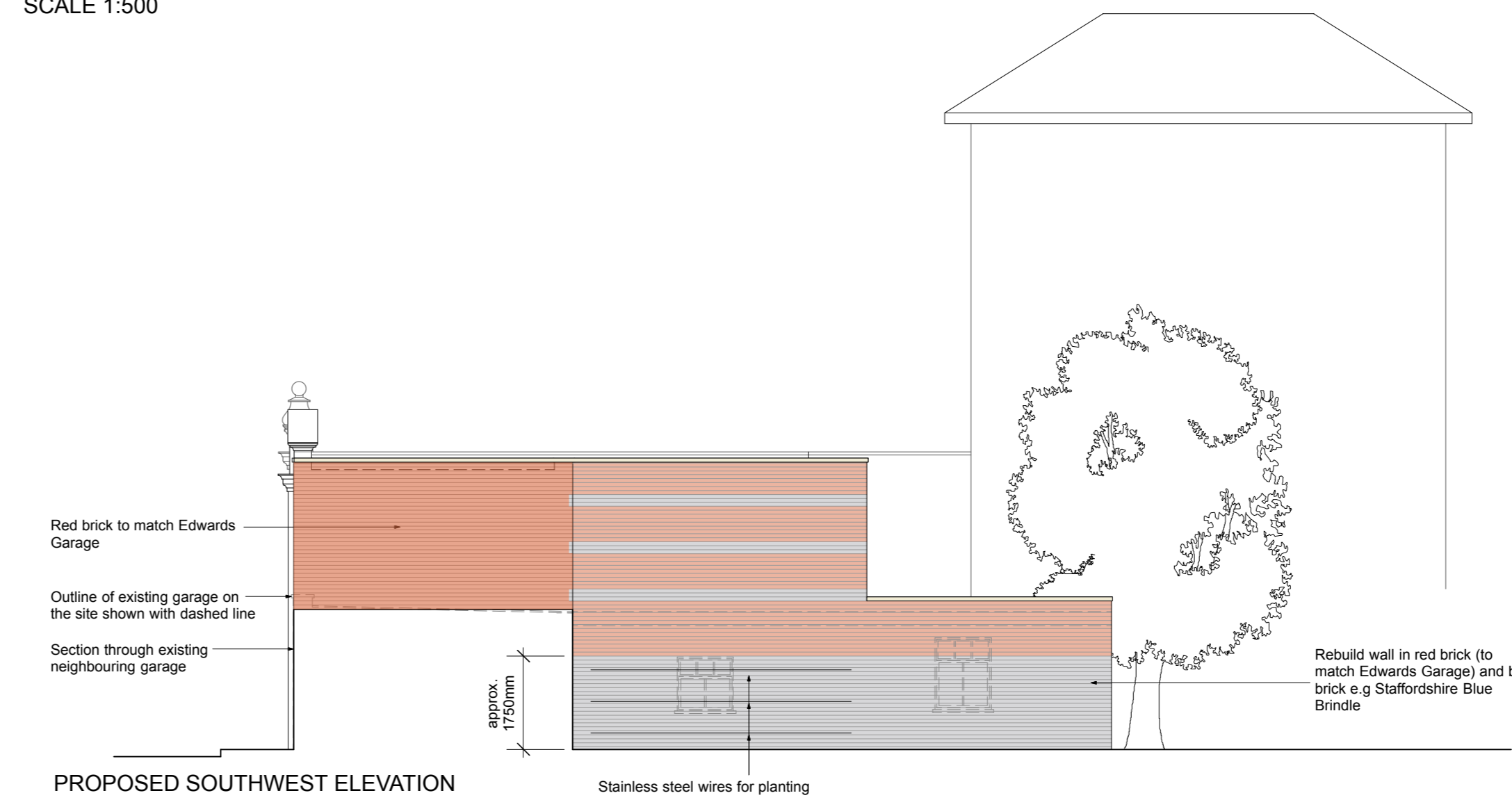

PROPOSED SOUTHWEST ELEVATION

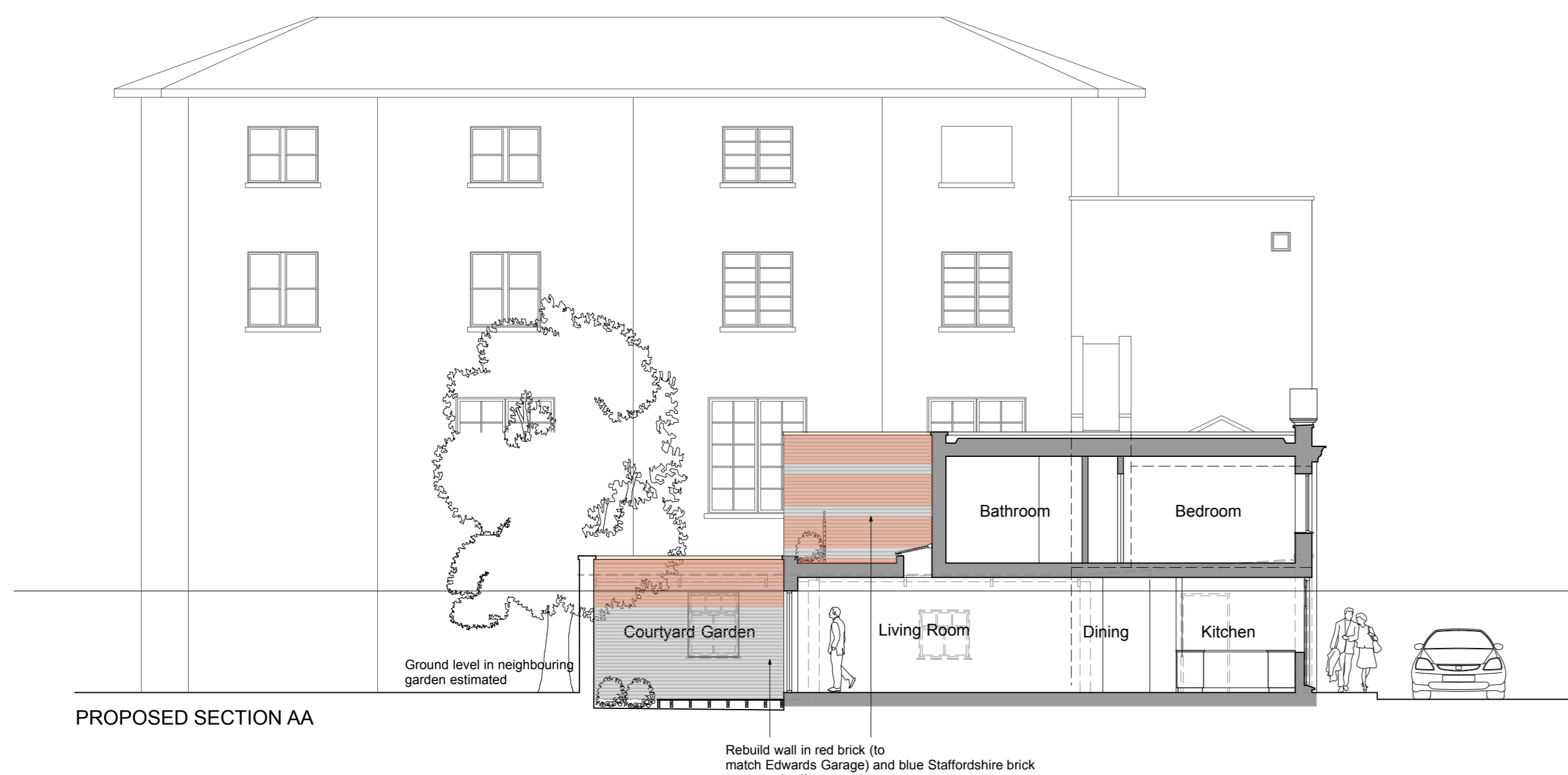

PROPOSED SECTION AA

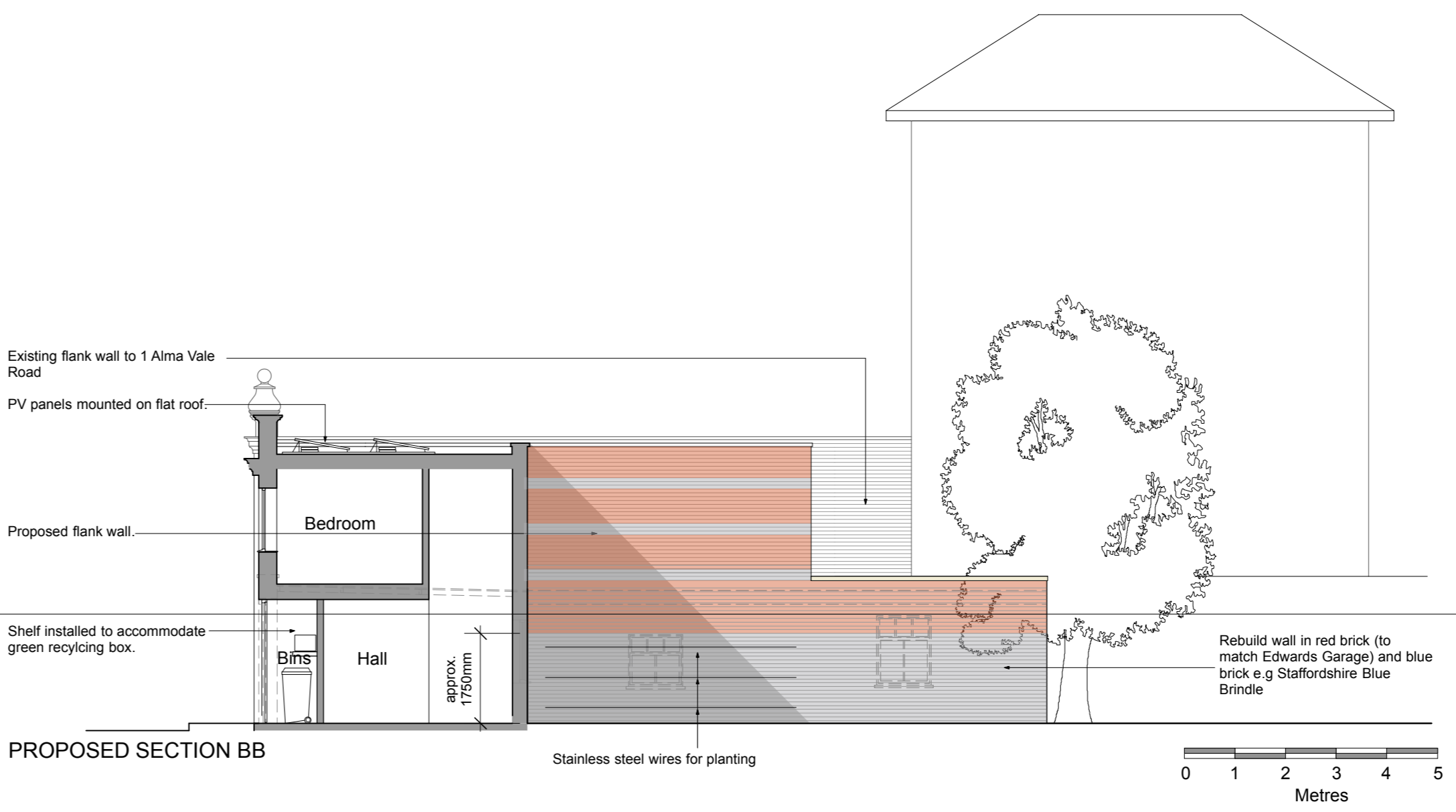

PROPOSED SECTION BB

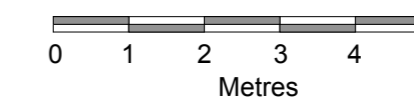

Changes proposed in this non-material amendment application:
Two tone brickwork to new external walls to break up the massing and scale of the double height wall

A 21.05.19 AM Brickwork colour revised
- 27.02.19 AM First Issue
Rev Date Initials Details

Purpose of Issue
DISCHARGE FOR PLANNING CONDITION

RICHARD PEDLAR ARCHITECTS
ARCHITECTURE • CONSERVATION • URBAN DESIGN

RPCA 4 Grove Road Redland
Bristol BS6 6JJ • 0117 974 2612
www.rpca.co.uk • info@rpca.co.uk

Project Alma Vale Garage Development

Client Mr. Mark Date

Title Proposed Details

Drawing No. DTE4046.03A

Scale 1:100 @ A1 Date Feb 2019

Responsibility is not accepted for errors made by others in scaling from this drawing. All construction information to be taken from figured dimensions only.