

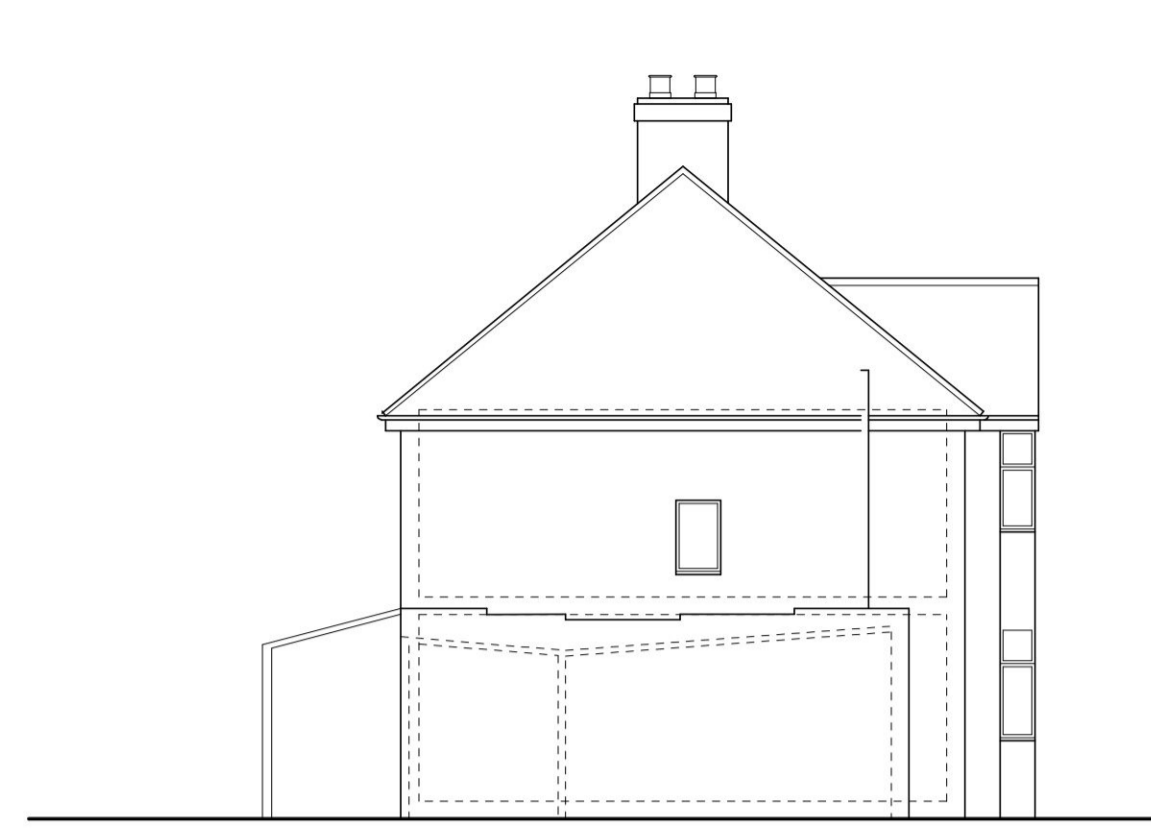

REAR ELEVATION 1:100



SIDE ELEVATION 1:100



FRONT ELEVATION 1:100

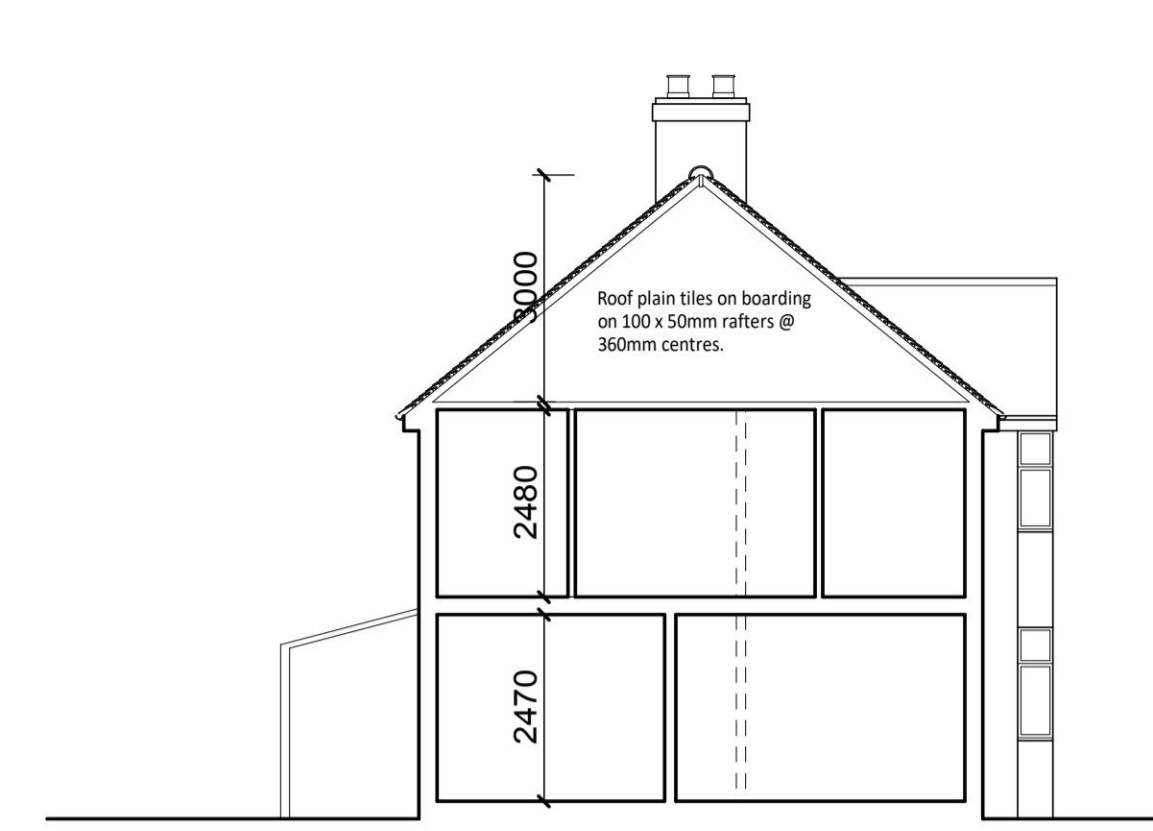

SECTION A-A 1:100

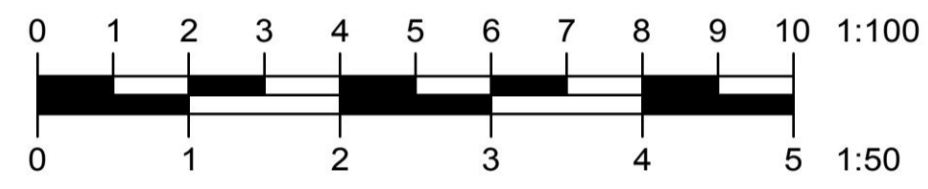
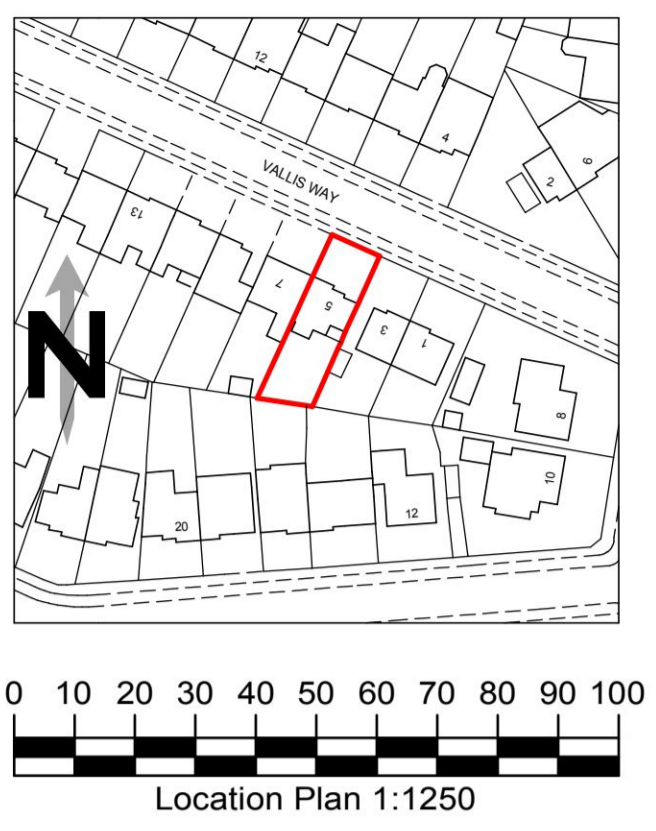
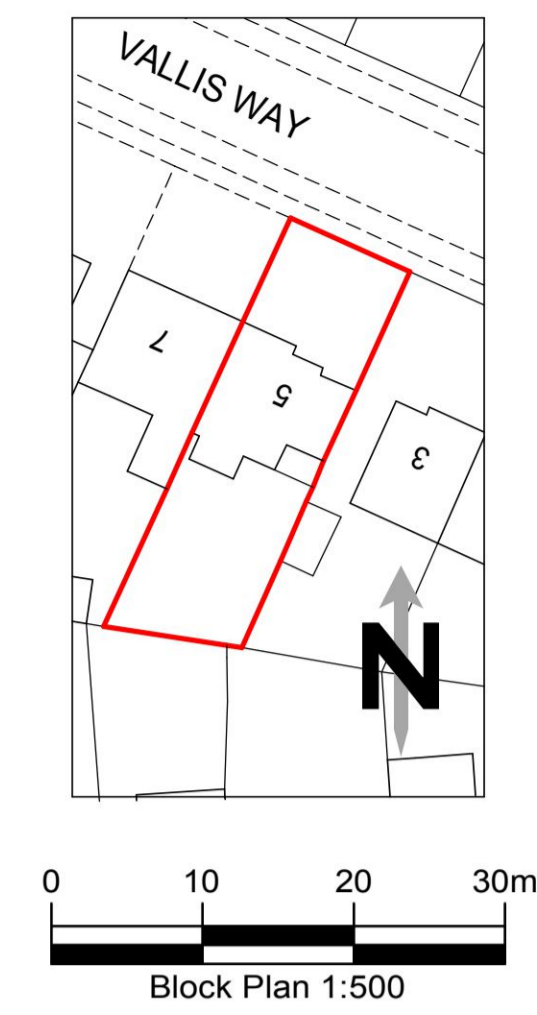

Front view

Rear view

Rear view facing no.7

Rear view facing no.3

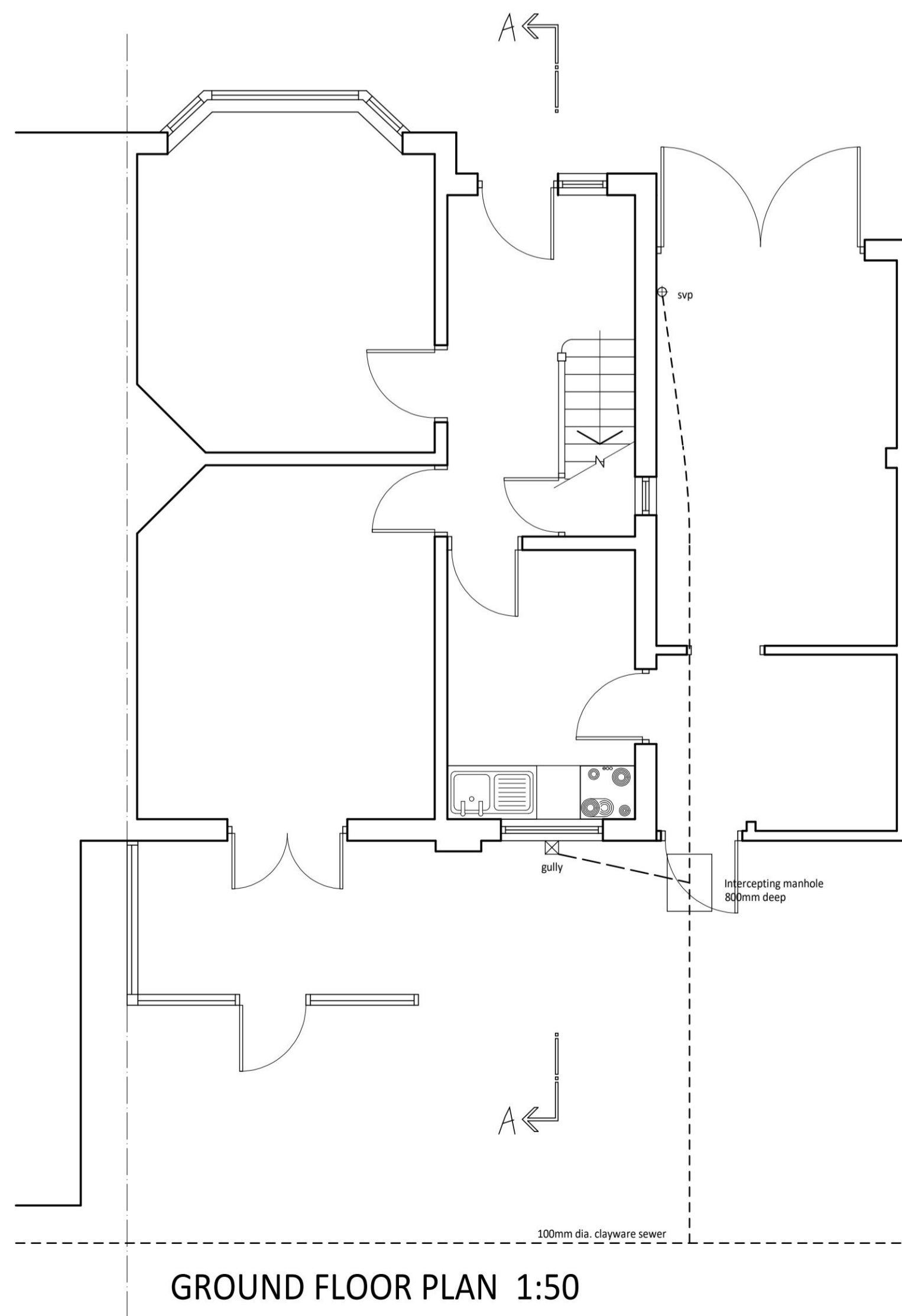

GROUND FLOOR PLAN 1:50

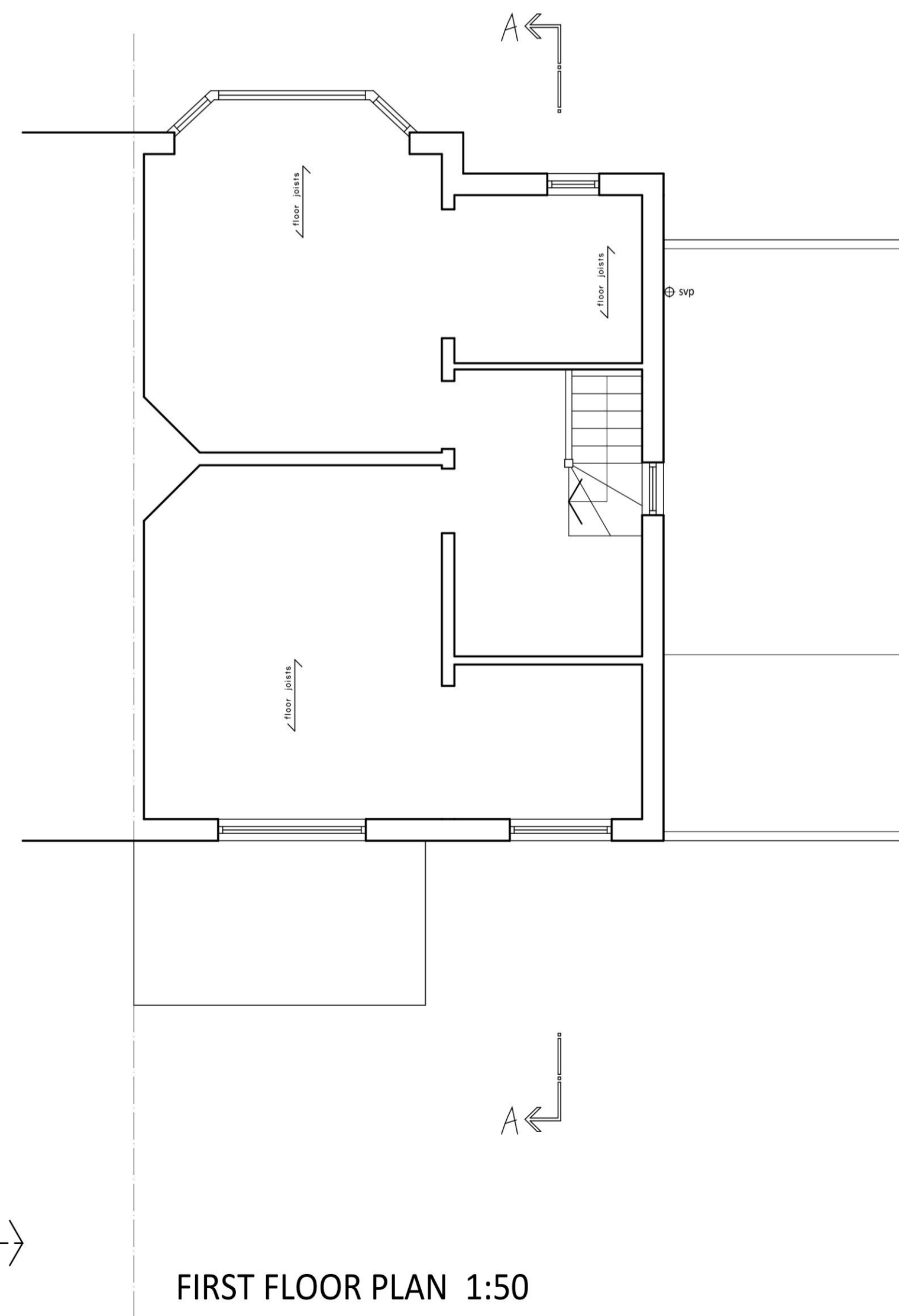

FIRST FLOOR PLAN 1:50

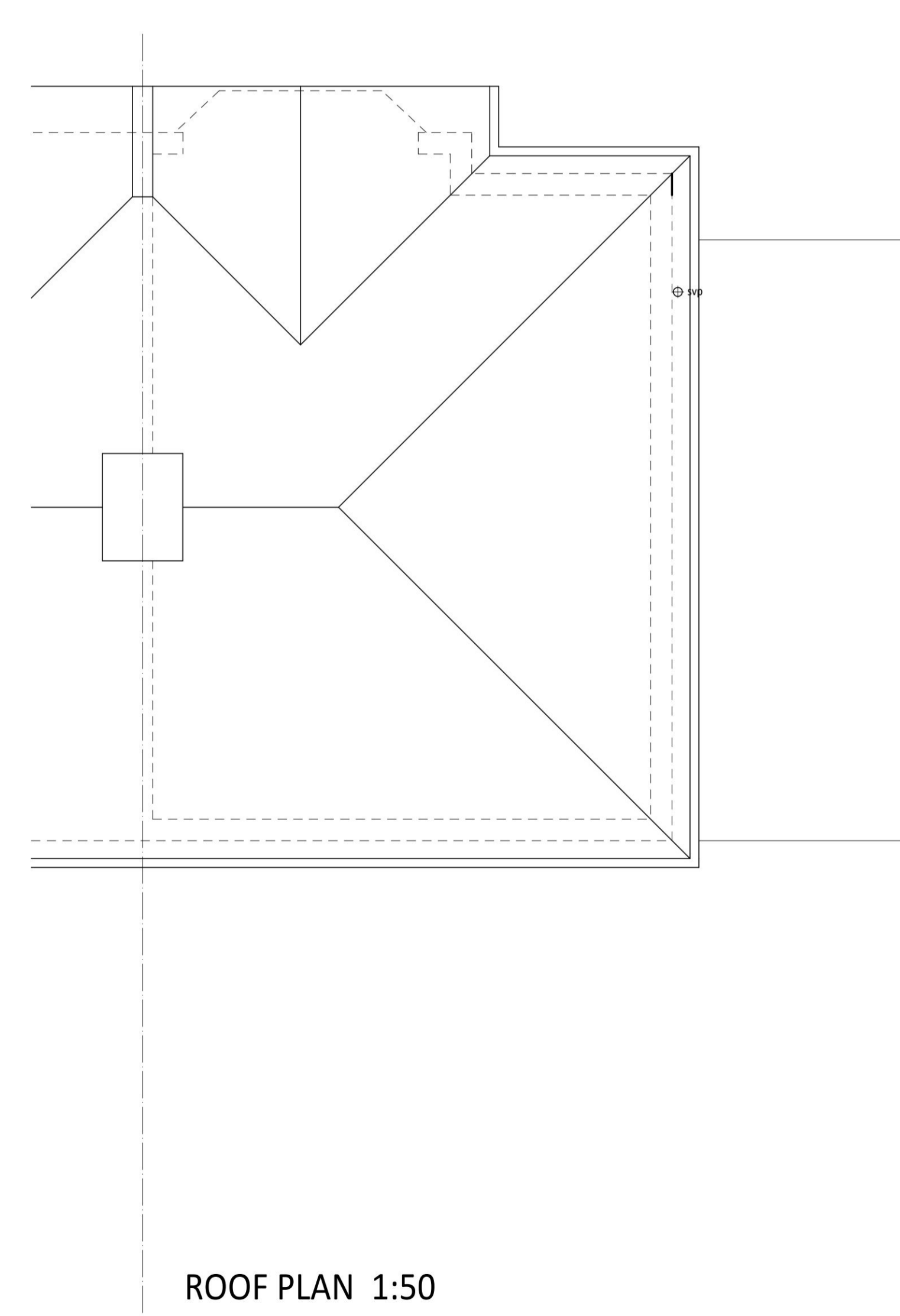

ROOF PLAN 1:50

<b>Existing Plans &amp; Elevations</b>	
for	
<b>5 Vallis Way, Chessington, KT9 1PX.</b>	
Scale:	1:50 & 1:100 @ A1
Date:	May 2022
Drawing No.:	2223-1
<b>M.J.Read Building Design</b>	
89 Orchard Way, Shirley,	
Surrey, CR0 7NQ.	