

EXISTING GROUND FLOOR PLAN Scale 1:50

- KEY**
- ① Existing red brick
 - ② Existing coursed rough cut stone
 - ③ Existing white uPVC windows
 - ④ Existing white uPVC doors
 - ⑤ Existing clay pantile roof
 - ⑥ Existing white uPVC boarding/ fascias/ soffits
 - ⑦ Existing red brick kneeler detail
 - ⑧ Existing stone window head/cill
 - ⑨ Existing smooth stone quoins
 - ⑩ Existing brick string course verge detail
 - ⑪ Existing lead dormer cheeks
 - ⑫ Existing polycarbonate roof
 - ⑬ Existing lead roof
 - ⑭ Proposed rustic red brick to match existing
 - ⑮ Proposed powder coated aluminium thin framed sliding doors (colour to be confirmed by Client).
 - ⑯ Proposed powder coated aluminium thin framed window (colour to be confirmed by Client).
 - ⑰ Proposed stone capping
 - ⑱ Proposed double brick OR stone string detail
 - ⑲ Proposed stone window head to match existing
 - ⑲ Proposed stone quoins to match existing
 - ⑲ Proposed MFS Flue

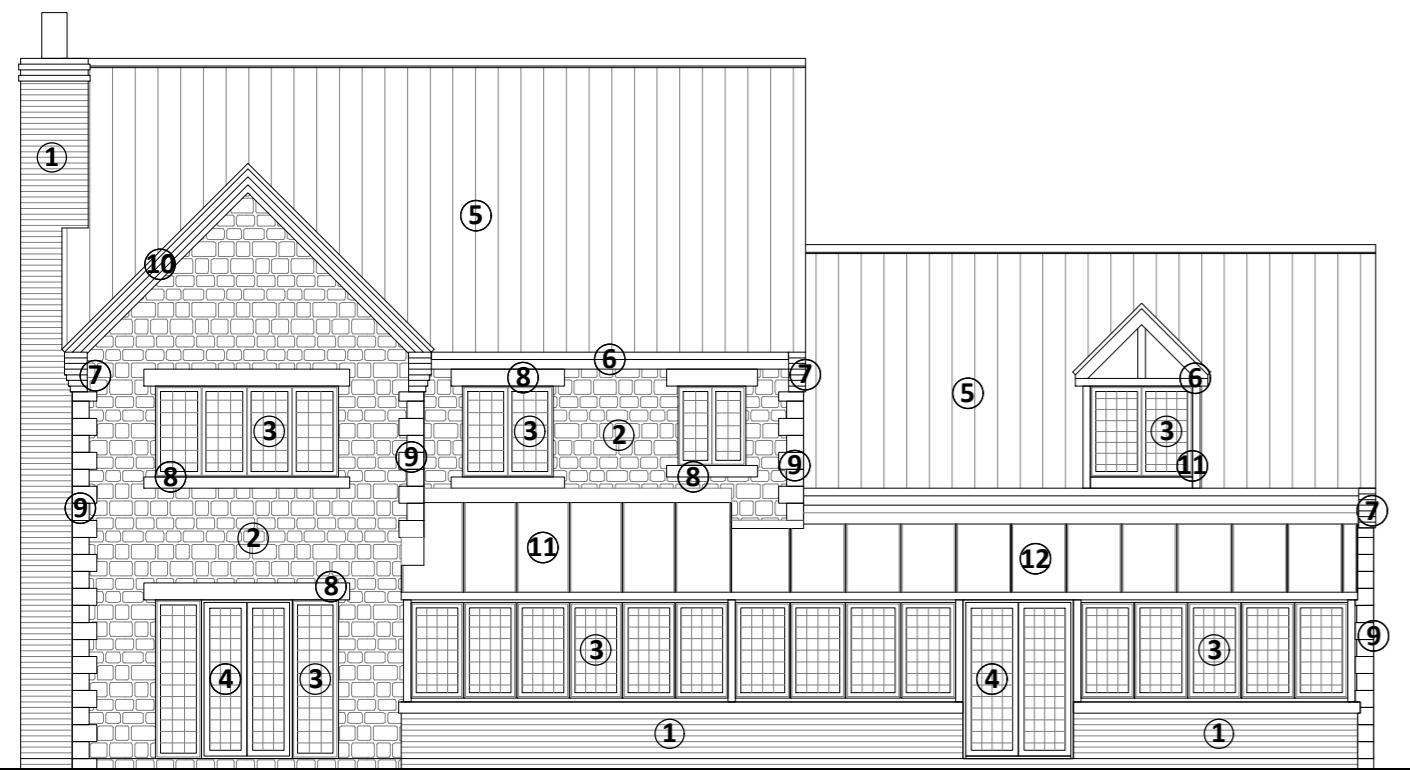

EXISTING WEST ELEVATION Scale 1:100

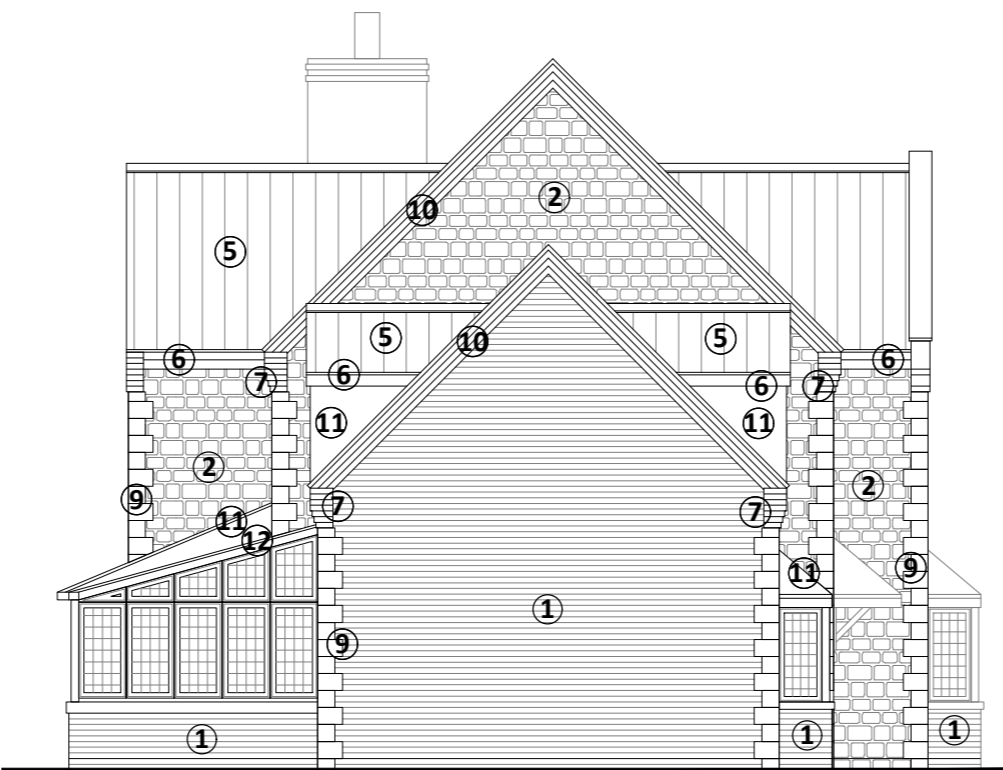

EXISTING SOUTH ELEVATION Scale 1:100

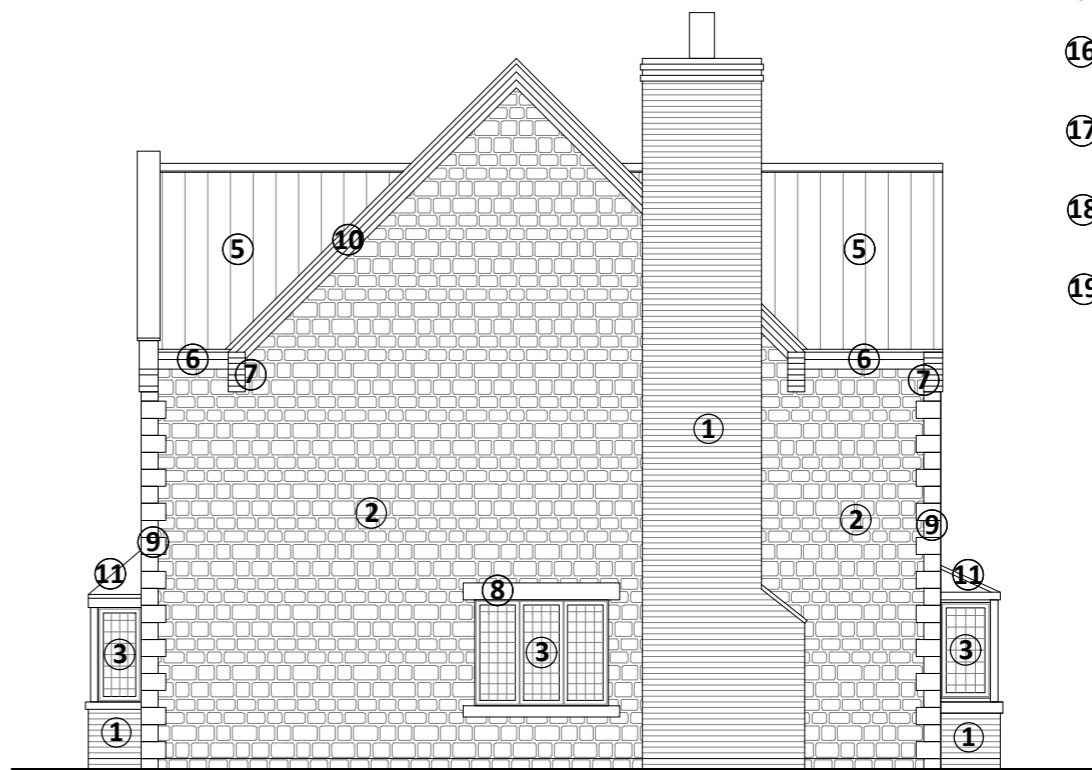

EXISTING NORTH ELEVATION Scale 1:100

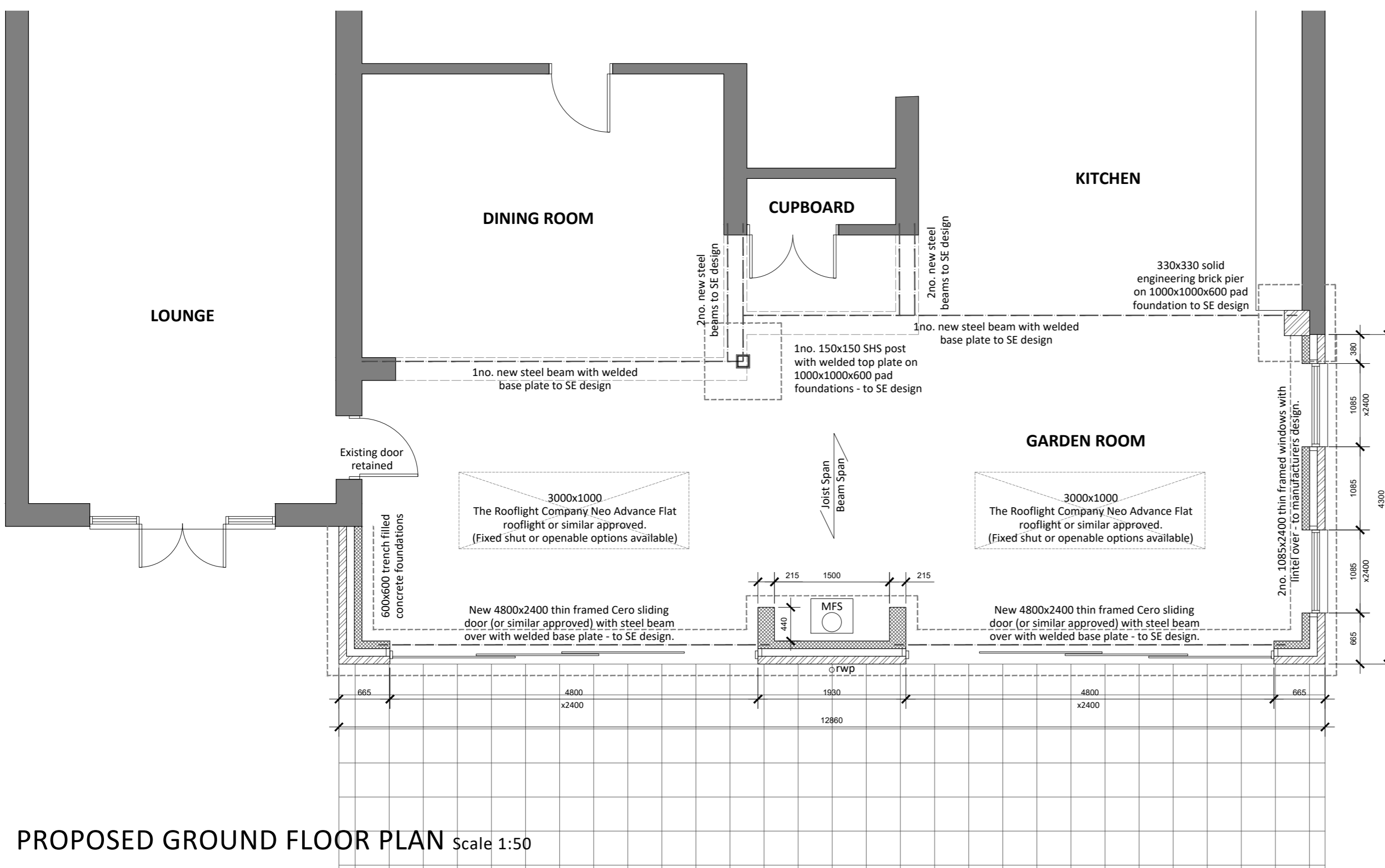

PROPOSED GROUND FLOOR PLAN Scale 1:50

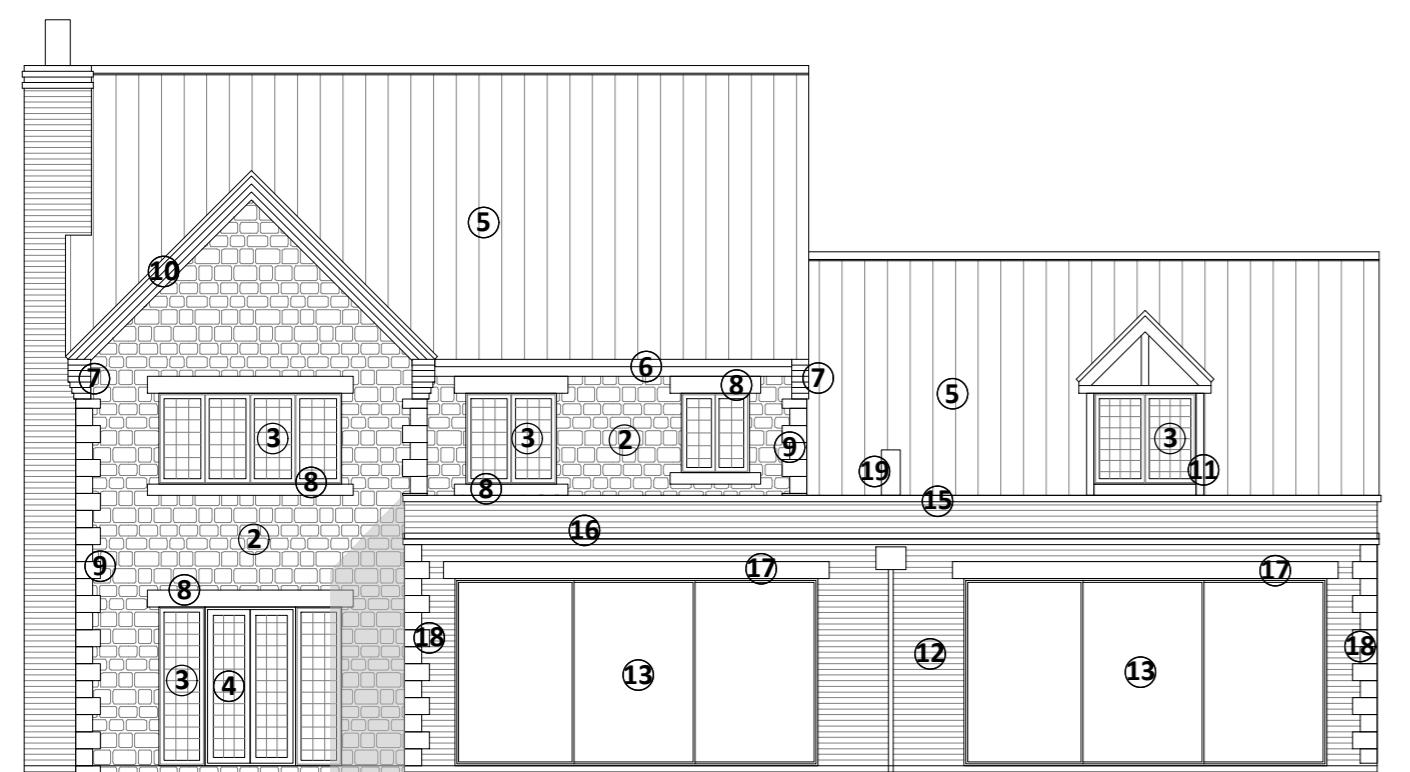

PROPOSED WEST ELEVATION Scale 1:100

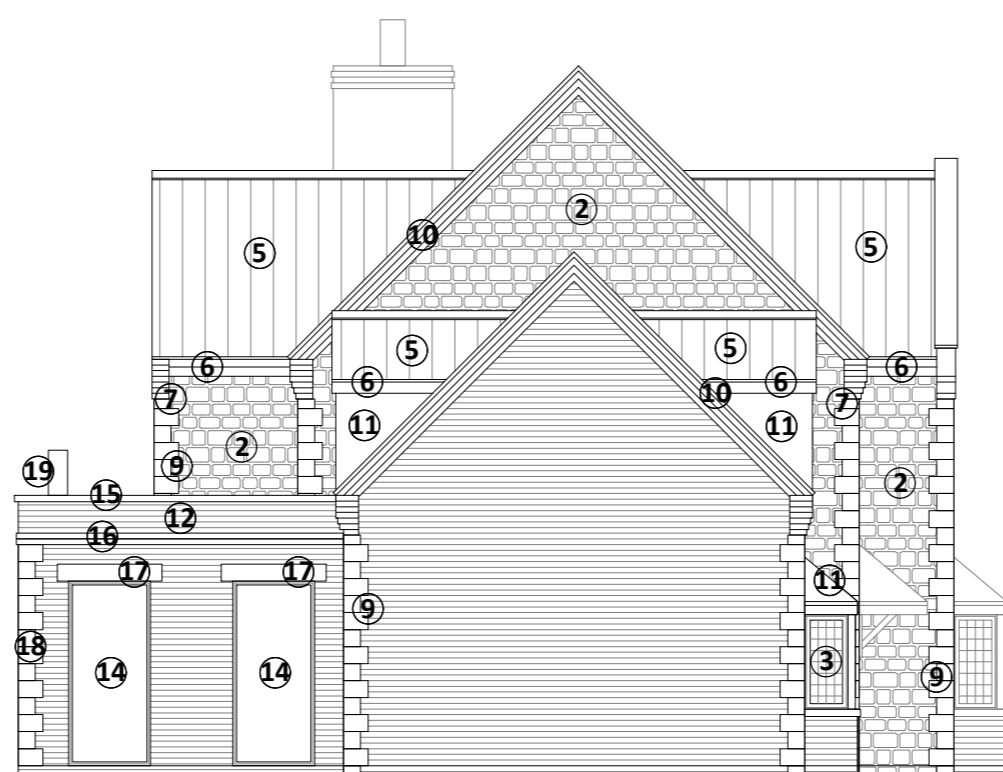

PROPOSED SOUTH ELEVATION Scale 1:100

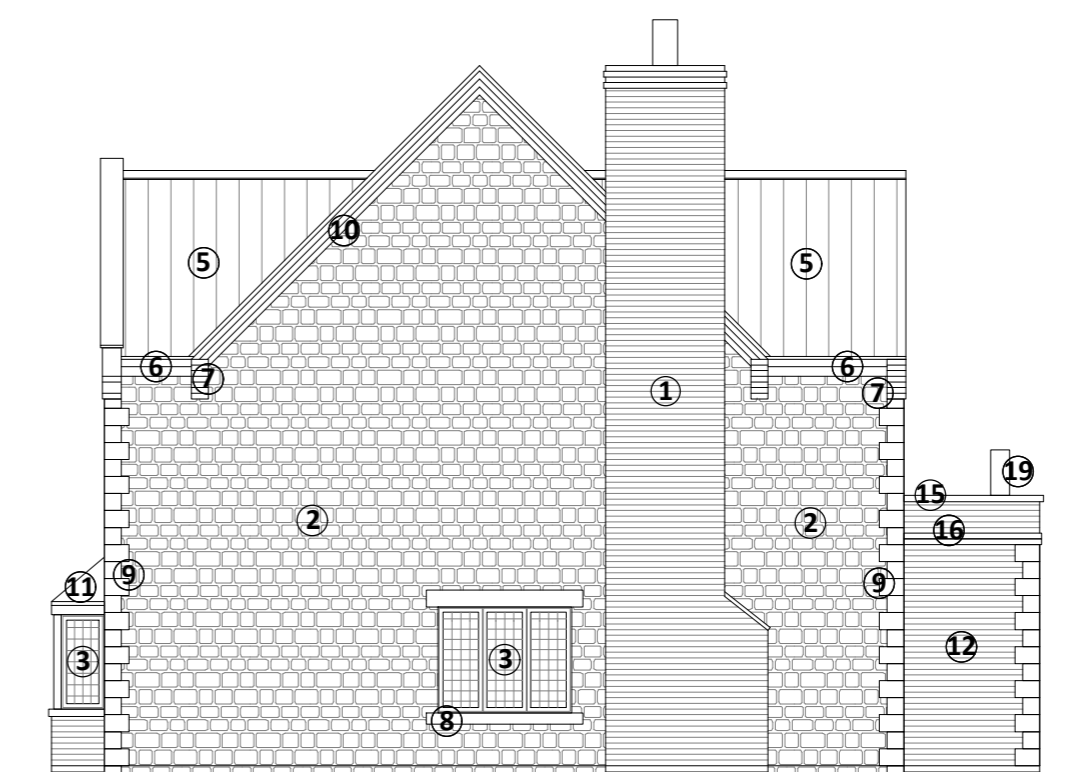

PROPOSED NORTH ELEVATION Scale 1:100

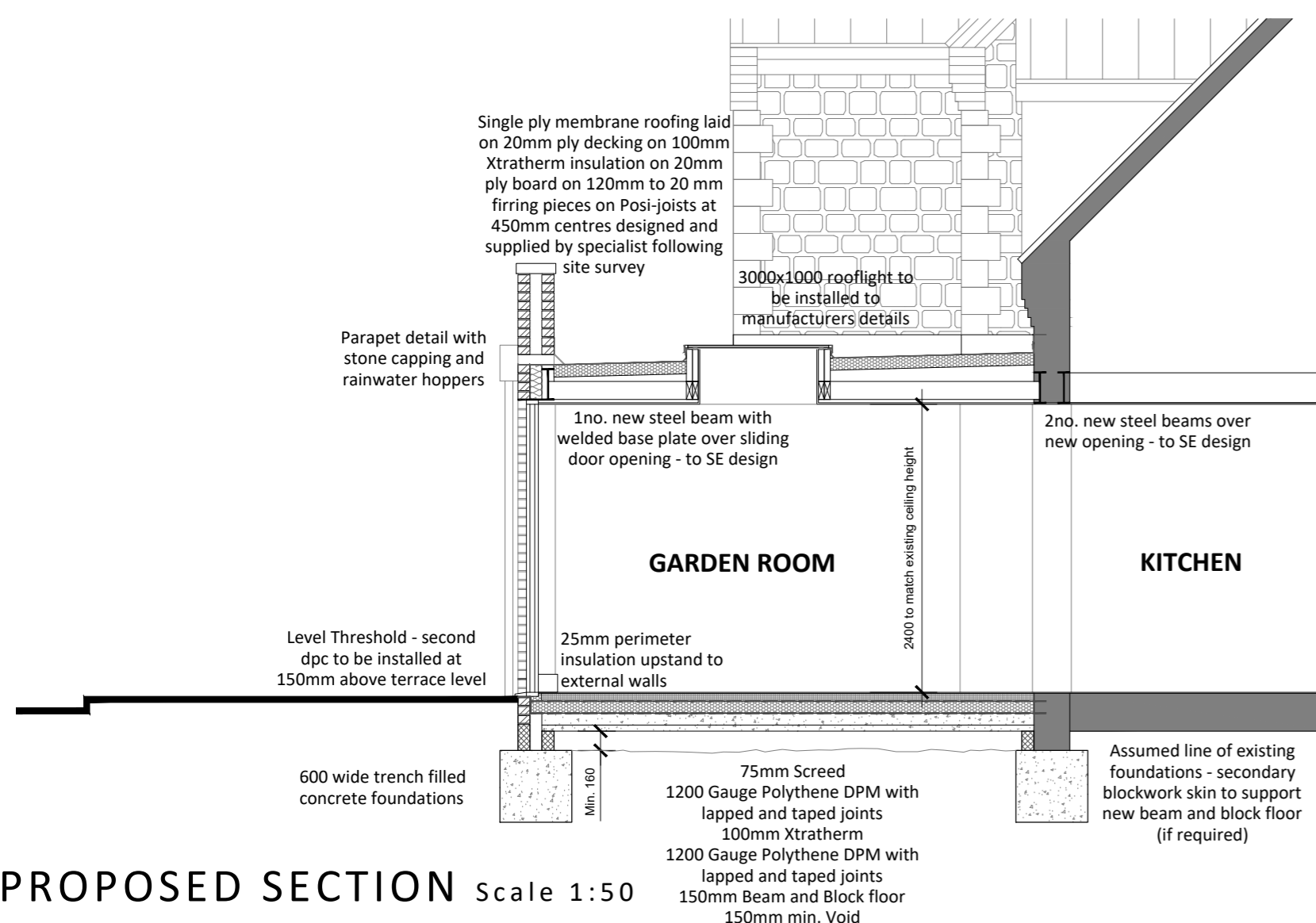

PROPOSED SECTION Scale 1:50

Description	Date	Drawn
APPLICANT	Mr. and Mrs. T. Bentley	
ADDRESS	3 Parklands Avenue Nocton Lincoln	
KING DESIGN LINCOLN LTD.		
44 Park Lane Heighington Lincoln LN4 1RF		
Tel:01522 825995 Mob:07932403334		
PROJECT	Proposed Single Storey Extension	
No.	TB/0103/22	
DWG TITLE	Existing and Proposed Drawings	
DWG No.	REV	
	0103/22	*
DRWN BY.	PK	CHECKED BY.
SCALE.	A2@ VARIES	DATE 25/03/22
STATUS.	PRELIMINARY	