

Notes

Do not scale off this drawing - All dimensions and setting out to be verified on site. If in doubt contact the originator for clarification.
 The contents of this drawing are covered by copyright and remain the property of Guy Forman Architect. The drawing is issued on the condition that it is not copied, reproduced, retained or disclosed to any unauthorised person, either wholly or in part without the consent in writing of Guy Forman Architect.

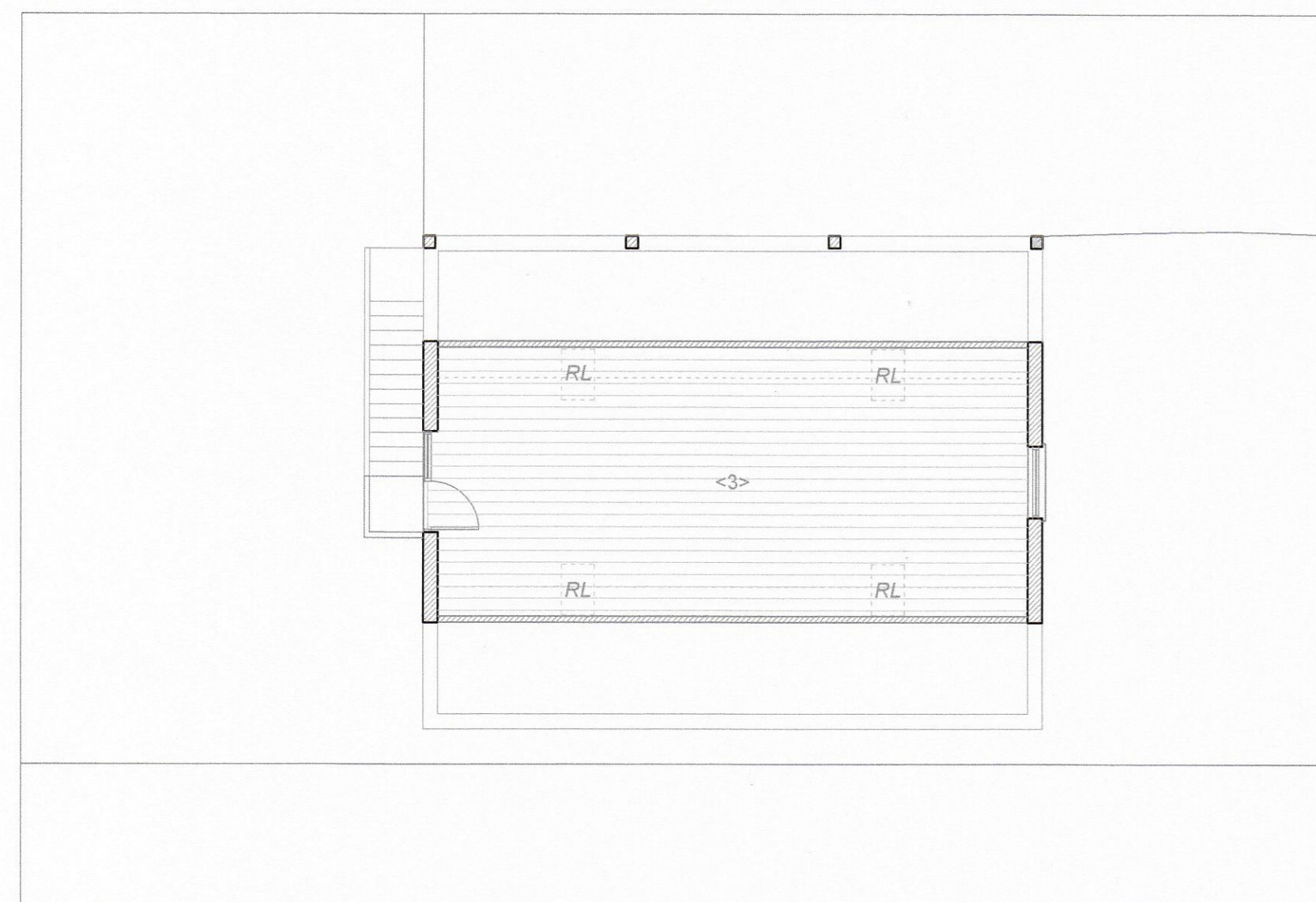

Proposed First Floor Plan 1:100

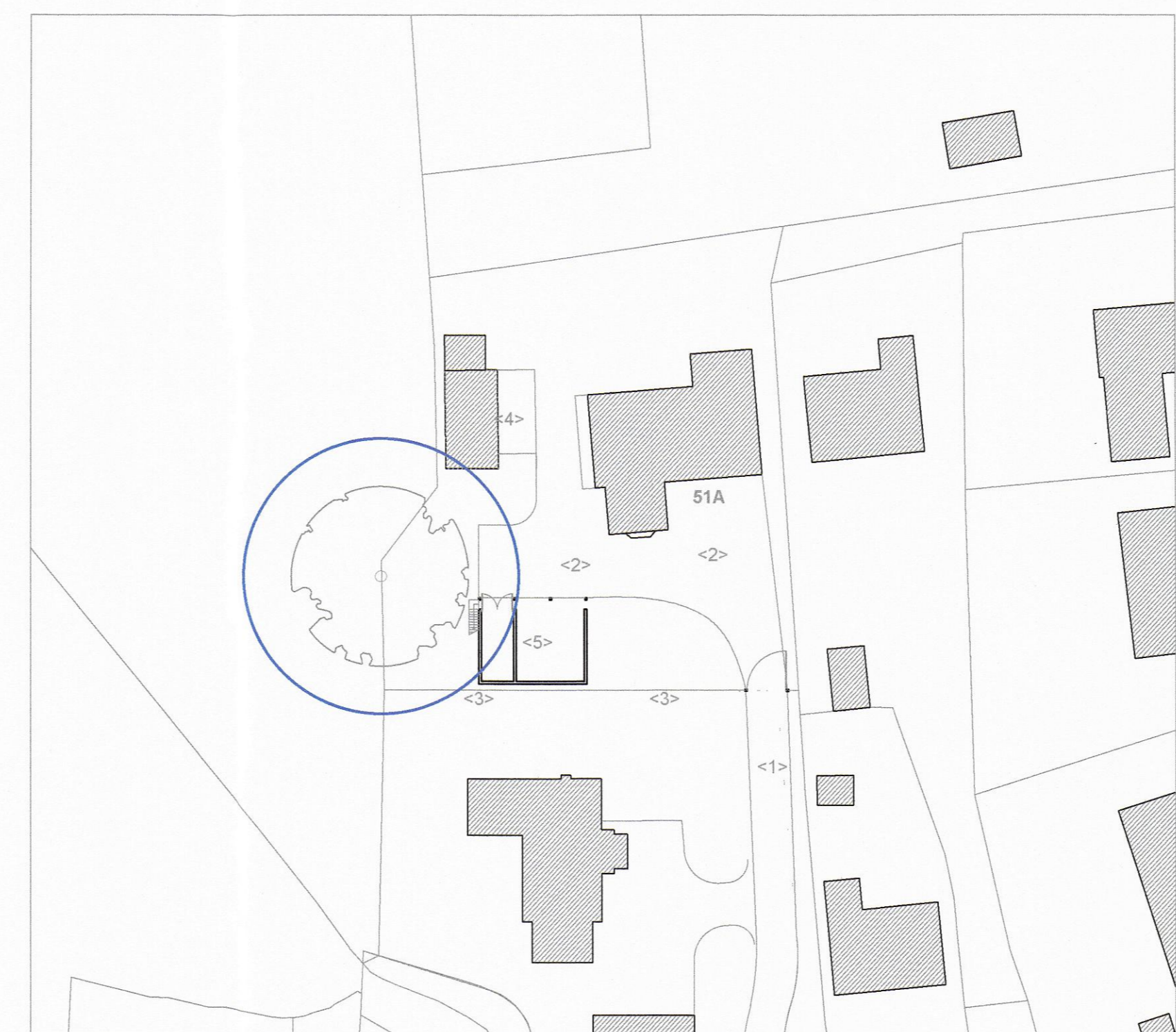
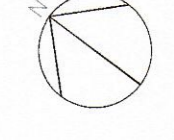

Proposed Site Plan 1:500

- LEGEND**
- <1> Vehicular Access to Public Highway
 - <2> Gravelled Drive/ Parking Area
 - <3> Post & Rail Fence
 - <4> Stables
 - <5> New Garage With Games Room above
 - Root Protection Area of Retained Tree (new garage is constructed into 3% of the Root Protection Area of the retained tree - 3% area in question formerly consisted of an existing hardcored drive/ parking area - please see Existing Site Plan)

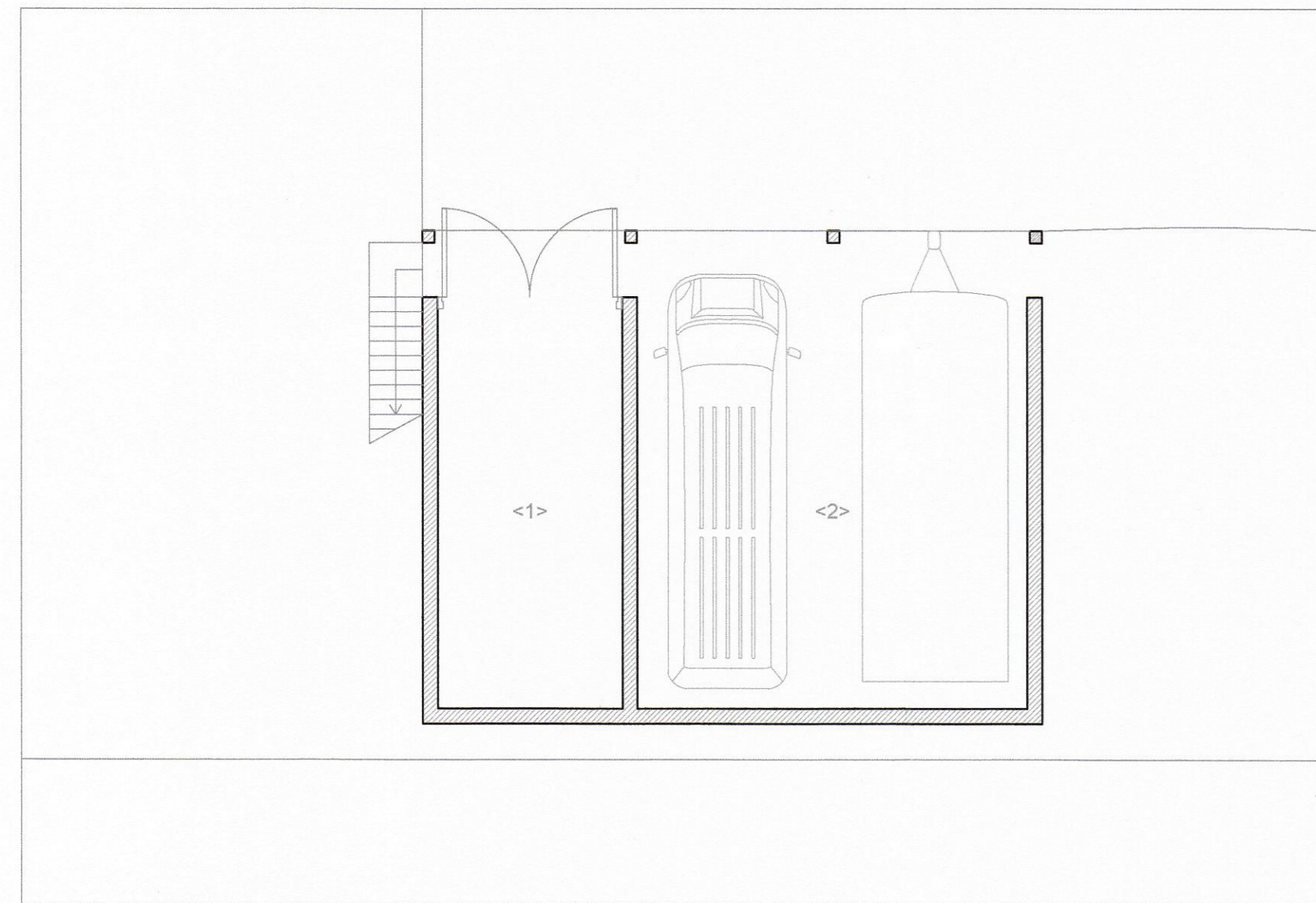
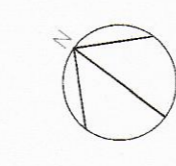

Proposed Ground Floor Plan 1:100

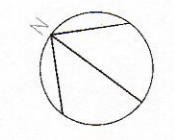

- LEGEND (Ground & First Floor Plans)**
- <1> Garden Store
 - <2> Open Parking Bays
 - <3> Games Room
 - RL Roof Light



Proposed South-East Elevation 1:100

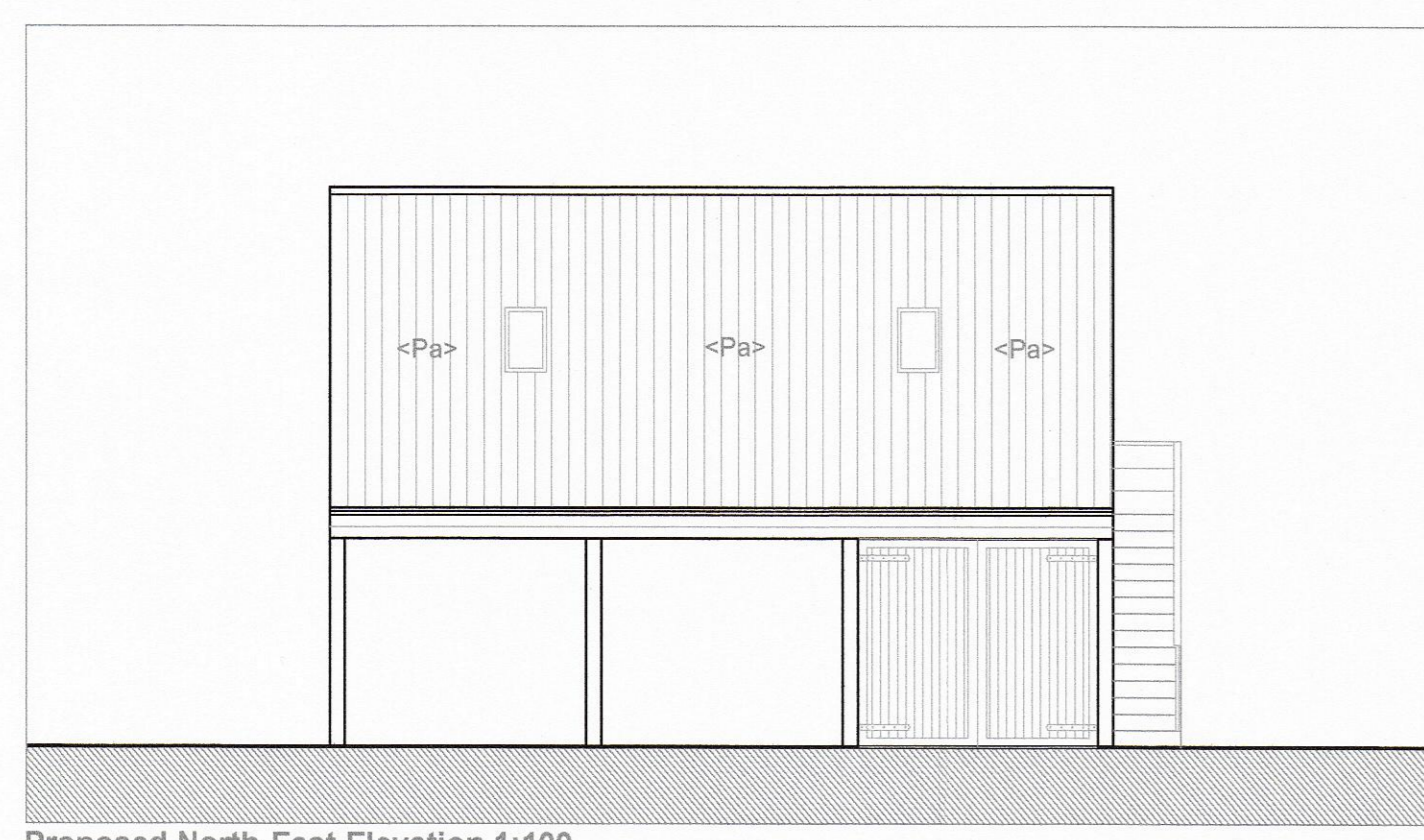

Proposed North-East Elevation 1:100



Proposed North-West Elevation 1:100



Proposed South-West Elevation 1:100



- MATERIALS**
-
 Brick Plinth
 - <Tc> Timber Cladding
 - <Pa> Pantiles

Rev	Description	Date	By	Chk
-----	-------------	------	----	-----

For Planning

51A High Street, Martin
 Proposed Garage with Games Room Above

guyforman
 ARCHITECT
 Guy Forman BA (Hons) MArch
 tel 07958 188257

Proposed Plans & Elevations

Scale: A1 Sheet	Date: 15/04/22	Drawn: GF	Checked: GF
-----------------	----------------	-----------	-------------

Drawing No.: 480-SPE-P-01	Rev: -
---------------------------	--------