

DRAWING FOR INFORMATION PURPOSES ONLY
 This drawing and all its dimensions to be checked and verified by the contractor prior to work commencing on site. for clarification of queries contact studio John Bridge Ltd. (www.studiojohnbridge.co.uk) Contractor to ensure that all proposed materials are to Local Authority Approval. The Contractor shall take into account everything necessary for the proper execution of the works including all relevant Building Regulations, nhbc and British Standards where applicable, whether or not indicated on the drawing please refer to structural and drainage designs to be prepared by others. Subject to services and statutory authority information & approval.

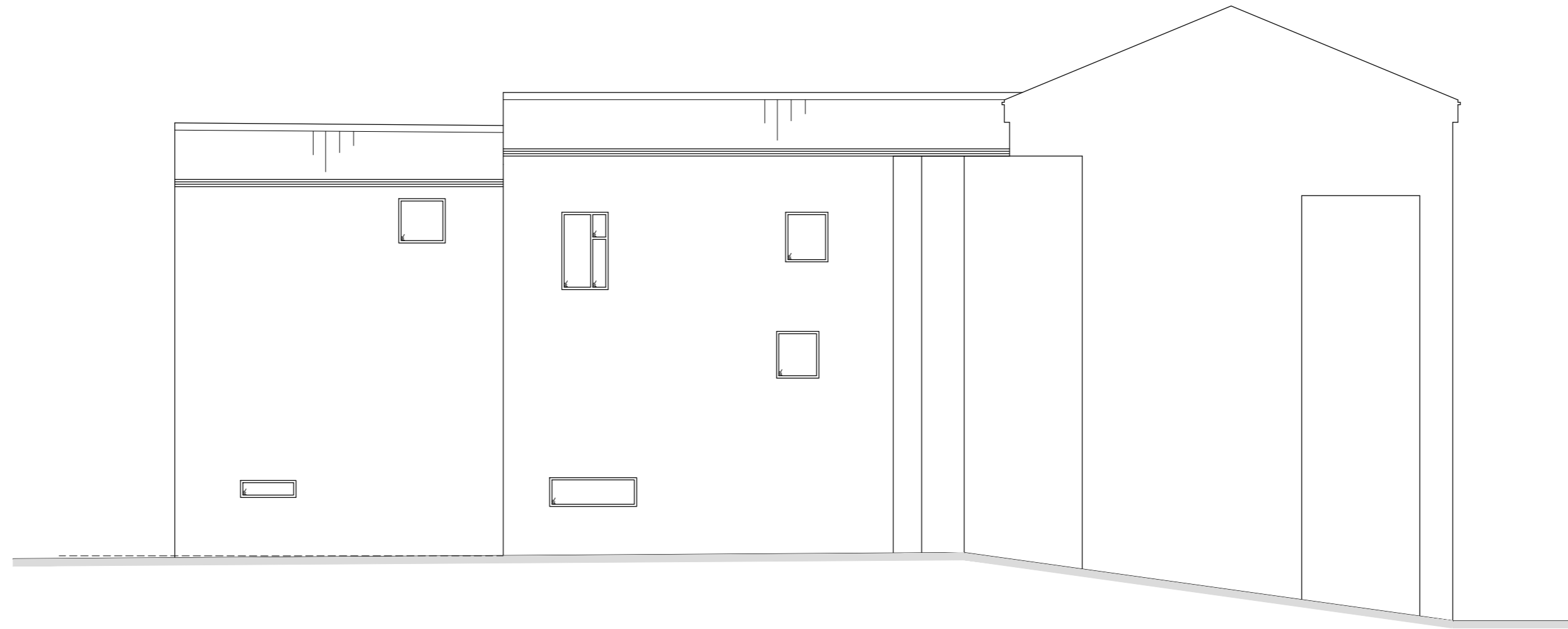

EXISTING FRONT ELEVATION



EXISTING SIDE ELEVATION

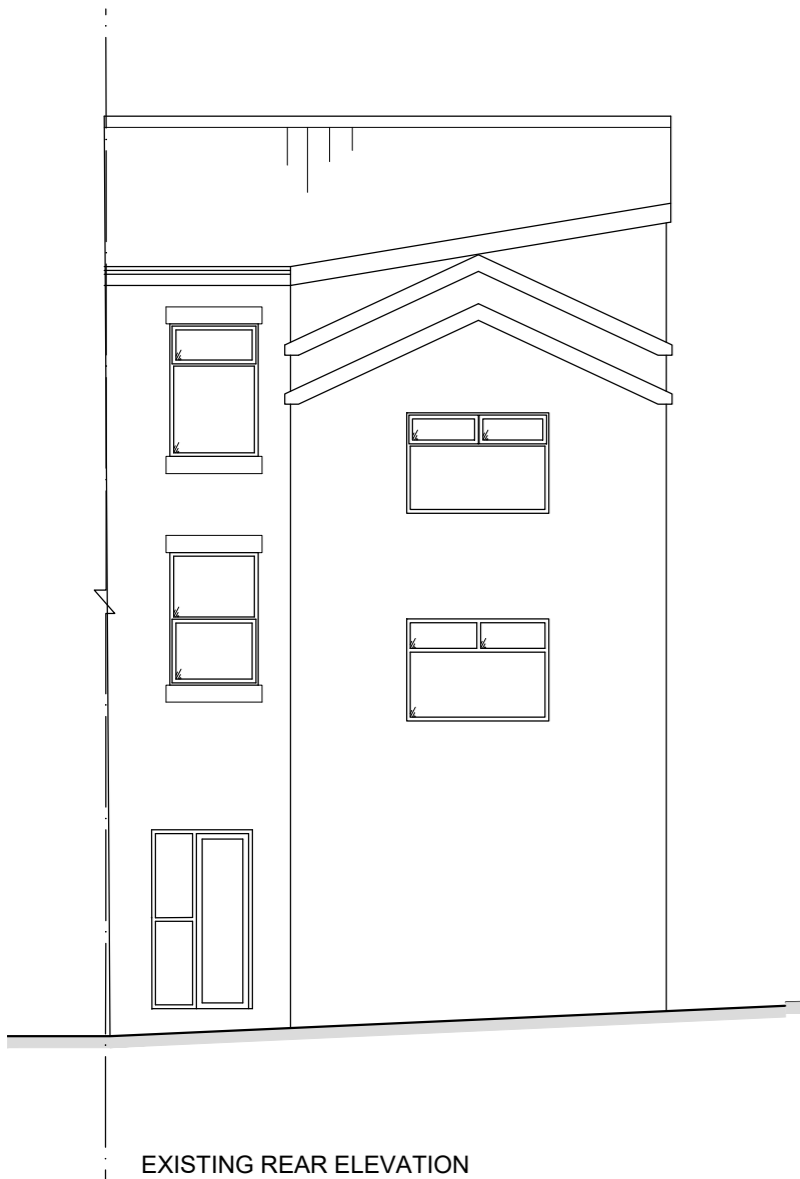

EXISTING REAR ELEVATION



EXISTING SIDE ELEVATION

NB: SUBJECT TO A FURTHER DETAILED SURVEY BY CONTRACTOR

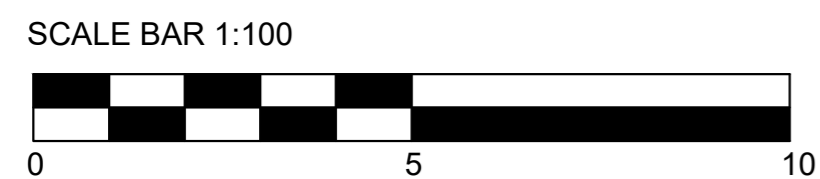

NB: ALL DRAWINGS SUBJECT TO FURTHER DETAIL AND ALL LOCAL AUTHORITY APPROVALS.

Copyright to studio John Bridge Ltd. All rights reserved. No duplication allowed, unless consent has been granted.

CLIENT: Mr Hamza Anwar	DATE: January 2021
PROJECT: 188 Promenade, Blackpool, FY1 1RJ	REVISION: A
TITLE: Existing Elevations	SCALE: 1:100@A2

DWG NO.: **2106-S02**

STUDIO JOHN BRIDGE
 01772 935959 42 Lune Street Preston, PR1 2NN
 admin@studiojohnbridge.co.uk www.studiojohnbridge.co.uk