

DRAWING FOR INFORMATION PURPOSES ONLY
 This drawing and all its dimensions to be checked and verified by the contractor prior to work commencing on site. for clarification of queries contact studio John Bridge Ltd. (www.studiojohnbridge.co.uk) Contractor to ensure that all proposed materials are to Local Authority Approval. The Contractor shall take into account everything necessary for the proper execution of the works including all relevant Building Regulations, nhbc and British Standards where applicable, whether or not indicated on the drawings. please refer to structural and drainage designs to be prepared by others. Subject to services and statutory authority information & approval.

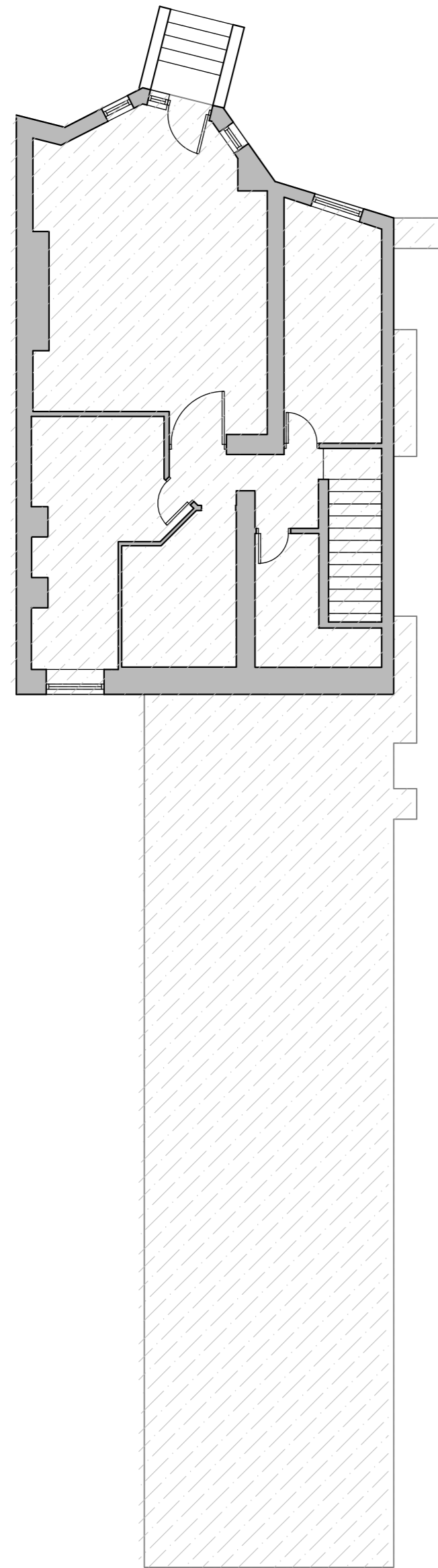

PROPOSED BASEMENT FLOOR PLAN

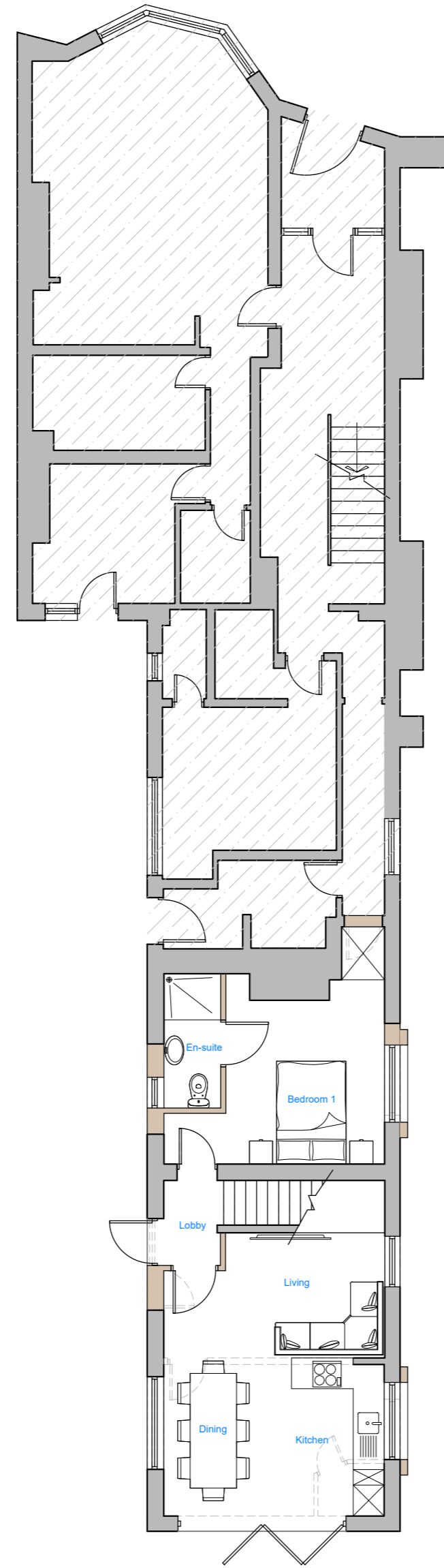

PROPOSED GROUND FLOOR PLAN

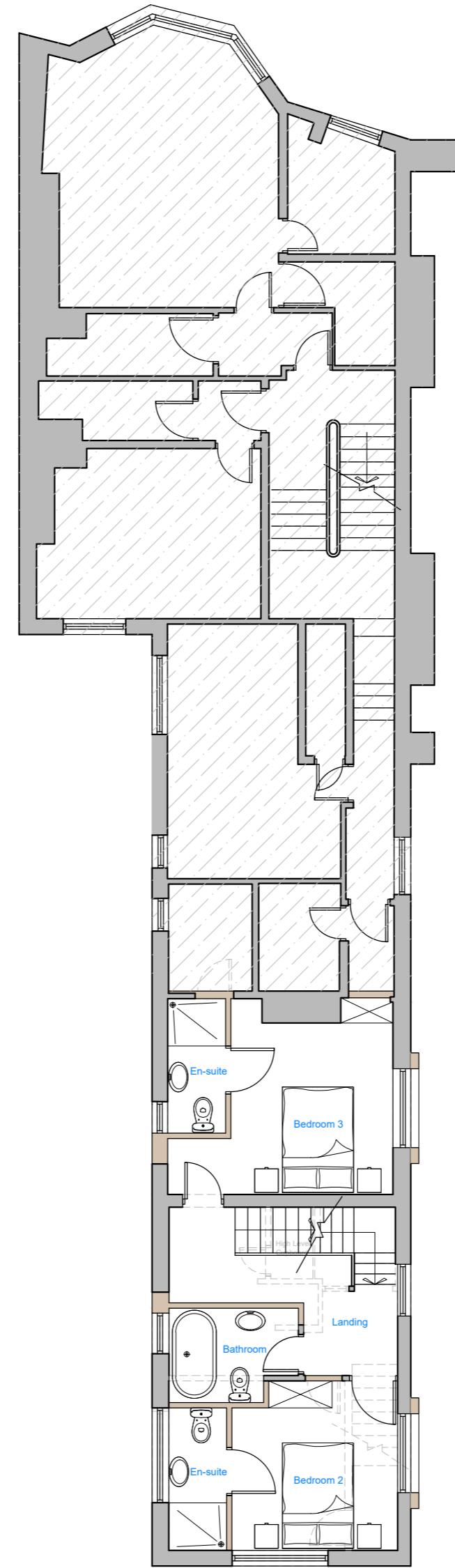

PROPOSED FIRST FLOOR PLAN

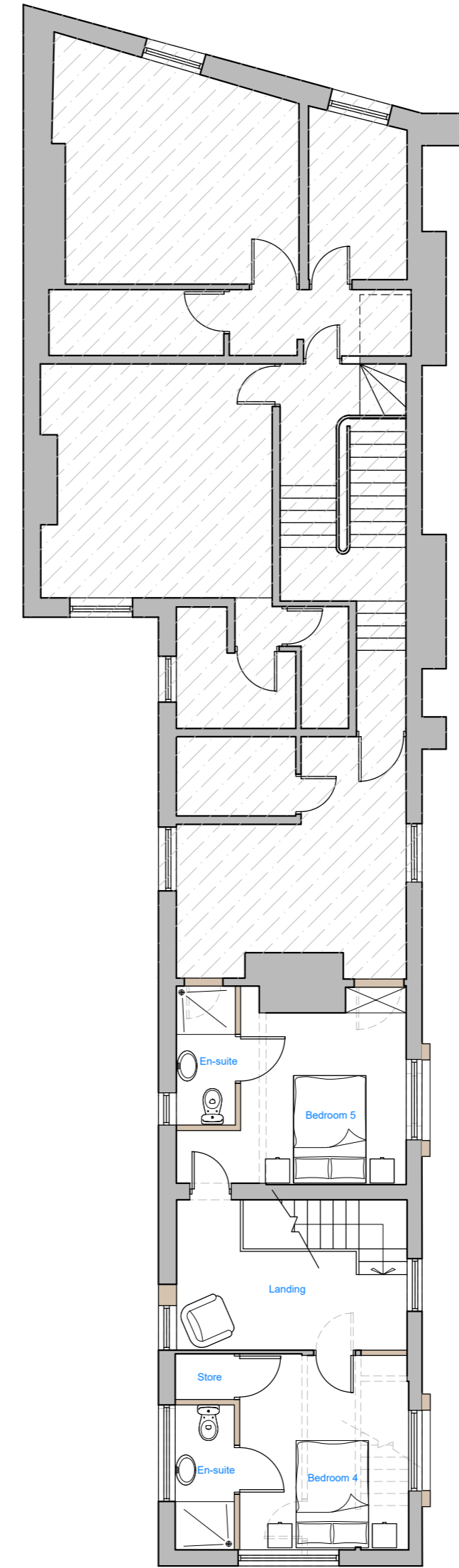

PROPOSED SECOND FLOOR PLAN

Key: -
 Existing
 Proposed
 Existing to be removed

NB: Furniture shown for indicative purposes only

SCALE BAR 1:100



NB: ALL DRAWINGS SUBJECT TO FURTHER DETAIL AND ALL LOCAL AUTHORITY APPROVALS.

Copyright to studio John Bridge Ltd. All rights reserved.
 No duplication allowed, unless consent has been granted.

CLIENT:
 Mr Hamza Anwar
 PROJECT:
 188 Promenade, Blackpool, FY1 1RJ
 TITLE:
 Proposed Floor Plans

DATE:
 April 2021
 REVISION:
 B
 SCALE:
 1:100@A2

DWG NO:
2106-P02

STUDIO
 JOHN
 BRIDGE

01772 935959
 admin@studiojohnbridge.co.uk

42 Lune Street
 Preston, PR1 2NN

www.studiojohnbridge.co.uk