

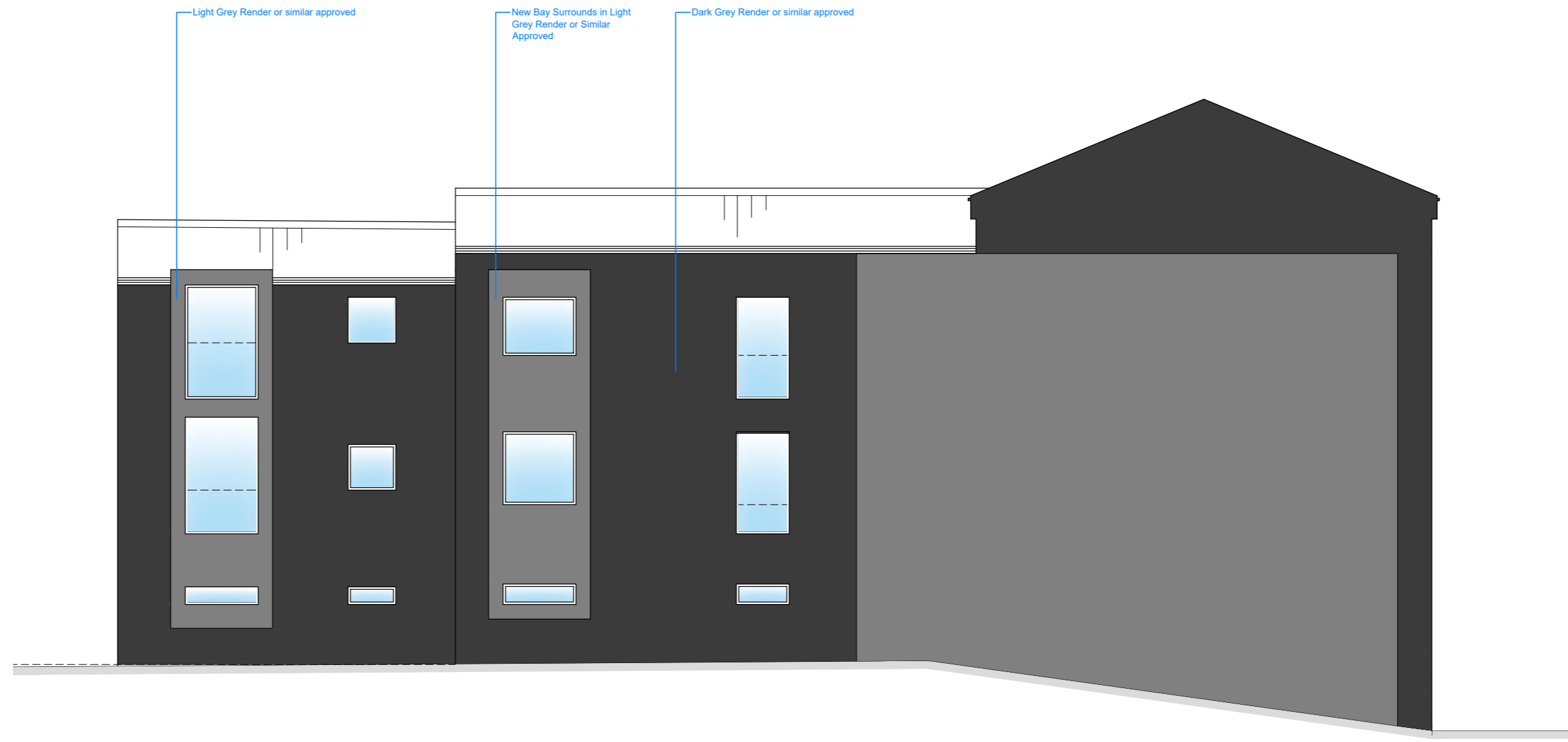

PROPOSED FRONT ELEVATION



PROPOSED SIDE ELEVATION

DRAWING FOR INFORMATION PURPOSES ONLY
 This drawing and all its dimensions to be checked and verified by the contractor prior to work commencing on site. For clarification of queries contact studio John Bridge Ltd. (www.studiojohnbridge.co.uk) Contractor to ensure that all proposed materials are to Local Authority Approval. The Contractor shall take into account everything necessary for the proper execution of the works including all relevant Building Regulations, nhbc and British Standards where applicable, whether or not indicated on the drawings, please refer to structural and drainage designs to be prepared by others.
 Subject to services and statutory authority information & approval.

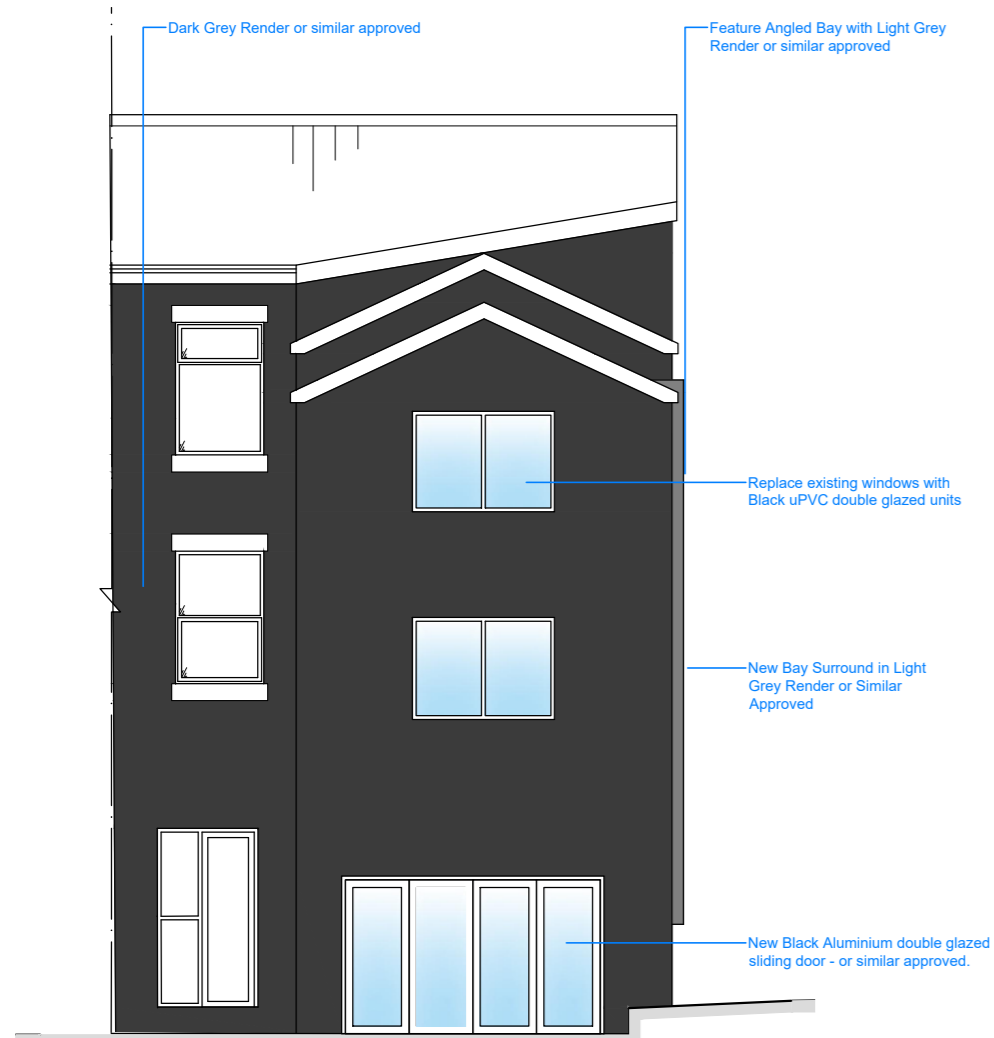

PROPOSED REAR ELEVATION



PROPOSED SIDE ELEVATION

NB: ALL DRAWINGS SUBJECT TO FURTHER DETAIL AND ALL LOCAL AUTHORITY APPROVALS.

Copyright to studio John Bridge Ltd. All rights reserved.
 No duplication allowed, unless consent has been granted.

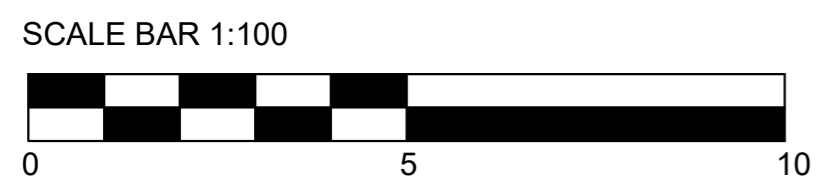

CLIENT: Mr Hamza Anwar	DATE: April 2021
PROJECT: 188 Promenade, Blackpool, FY1 1RJ	REVISION: G
TITLE: Proposed Elevations	SCALE: 1:100@A2
DWG NO.: 2106-P03	STUDIO JOHN BRIDGE
01772 935959 admin@studiojohnbridge.co.uk	42 Lune Street Preston, PR1 2NN www.studiojohnbridge.co.uk