

DRAWING FOR INFORMATION PURPOSES ONLY  
 This drawing and all its dimensions to be checked and verified by the contractor prior to work commencing on site. for clarification of queries contact studio John Bridge Ltd. (www.studiojohnbridge.co.uk) Contractor to ensure that all proposed materials are to Local Authority Approval. The Contractor shall take into account everything necessary for the proper execution of the works including all relevant Building Regulations, nhbc and British Standards where applicable, whether or not indicated on the drawings. please refer to structural and drainage designs to be prepared by others. Subject to services and statutory authority information & approval.

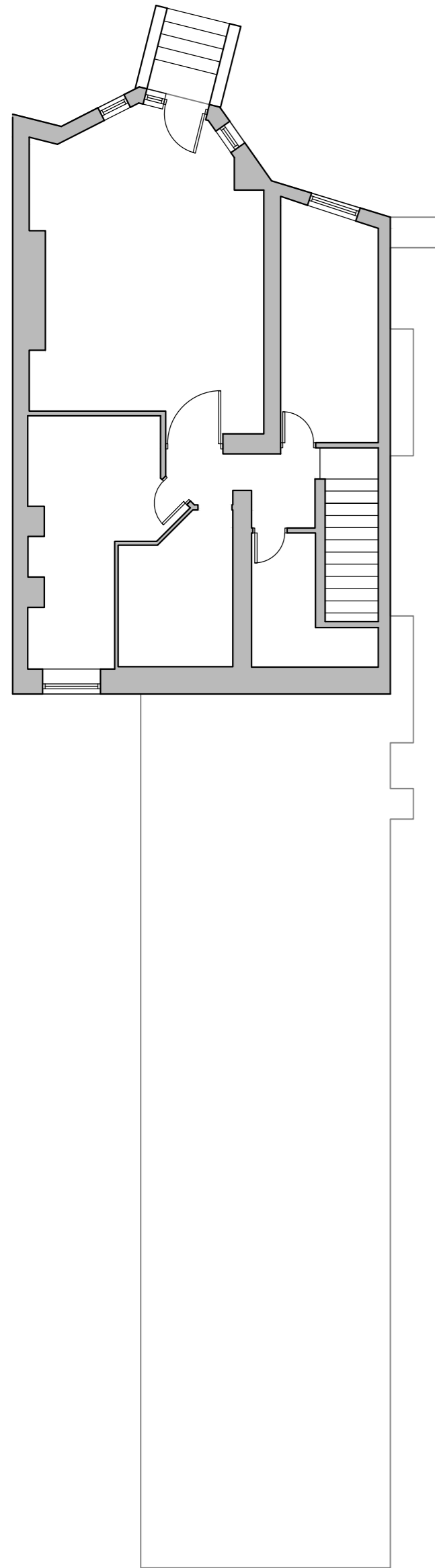

EXISTING BASEMENT FLOOR PLAN

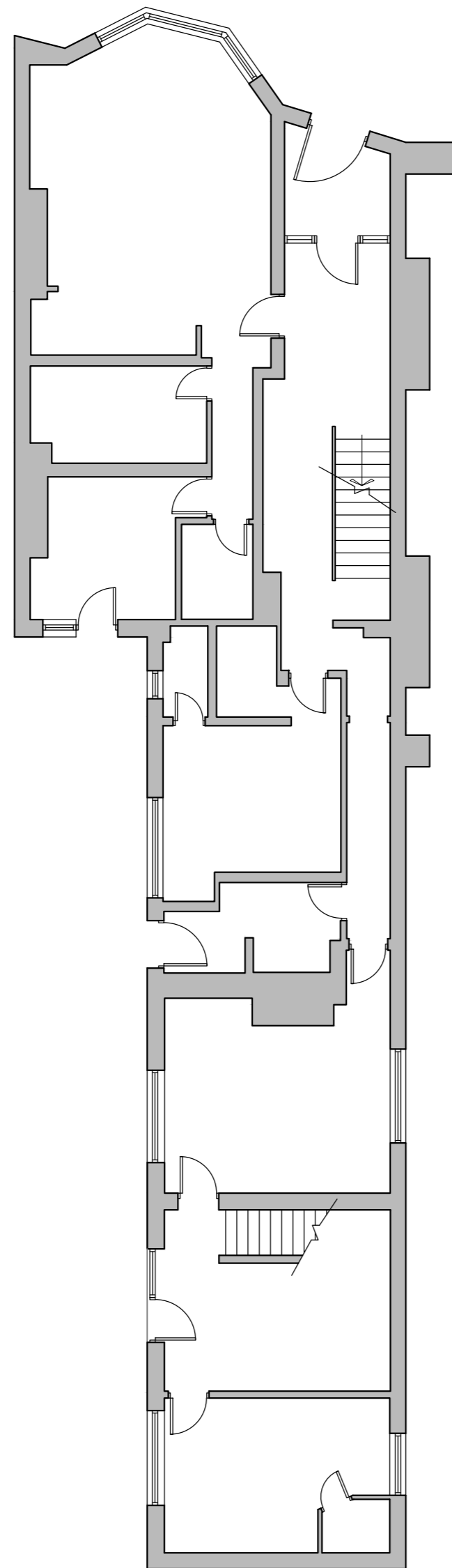

EXISTING GROUND FLOOR PLAN

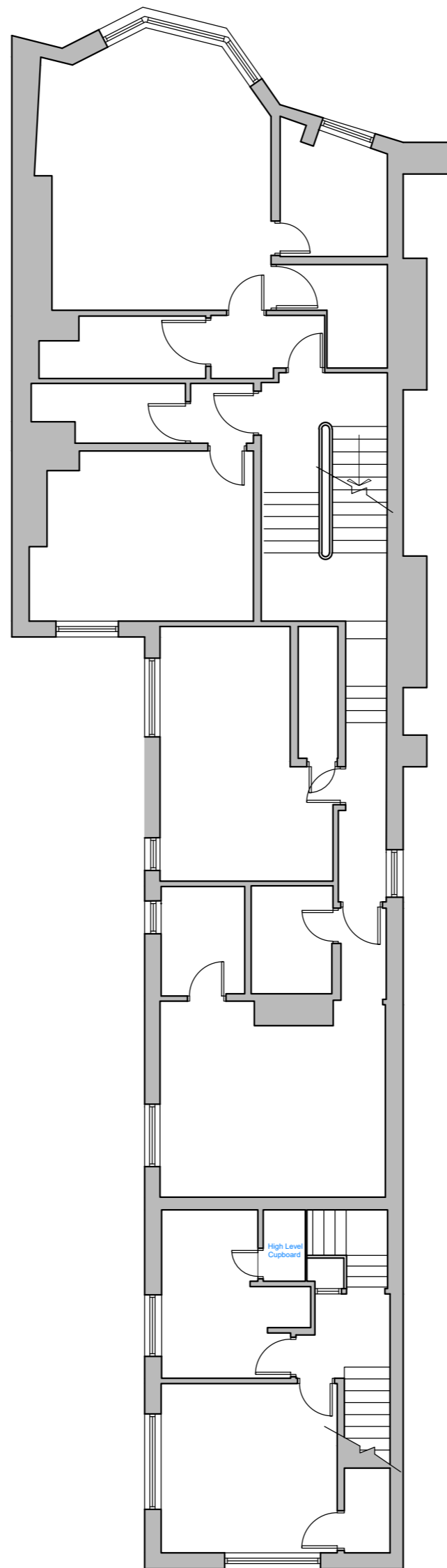

EXISTING FIRST FLOOR PLAN

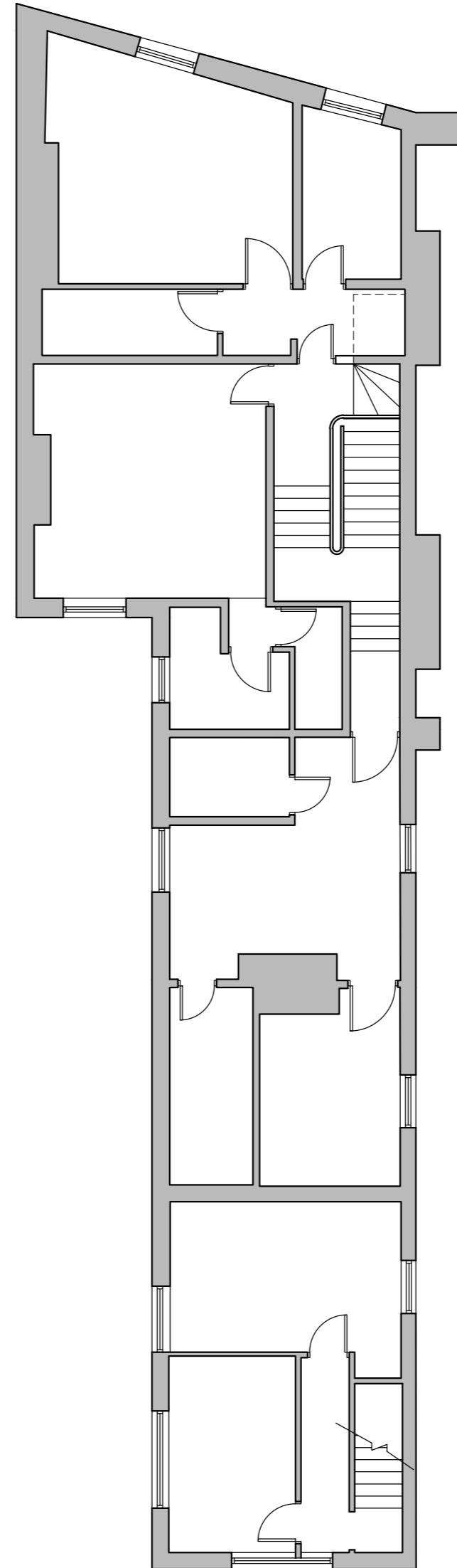

EXISTING SECOND FLOOR PLAN

**NB: SUBJECT TO A FURTHER DETAILED SURVEY BY CONTRACTOR**

NB: ALL DRAWINGS SUBJECT TO FURTHER DETAIL AND ALL LOCAL AUTHORITY APPROVALS.

Copyright to studio John Bridge Ltd. All rights reserved.  
 No duplication allowed, unless consent has been granted.

SCALE BAR 1:100

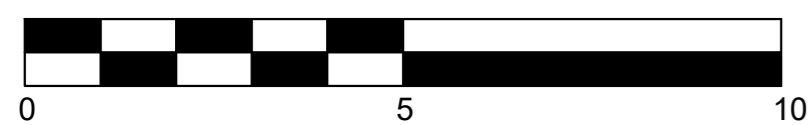

CLIENT: Mr Hamza Anwar  
 PROJECT: 188 Promenade, Blackpool, FY1 1RJ  
 TITLE: Existing Floor Plans  
 DATE: January 2021  
 REVISION: A  
 SCALE: 1:100@A2

DWG NO: **2106-S01**

STUDIO JOHN BRIDGE  
 01772 935959 admin@studiojohnbridge.co.uk  
 42 Lune Street Preston, PR1 2NN  
 www.studiojohnbridge.co.uk