

All Dimensions are to be checked on site. Any discrepancies are to be reported to the architect before work commences.
 Figured dimensions only are to be taken from this drawing.
 This Drawing is to be read in conjunction with all relevant consultants' and/or specialists' drawings/documents and any discrepancies or variations to be notified to the architect.

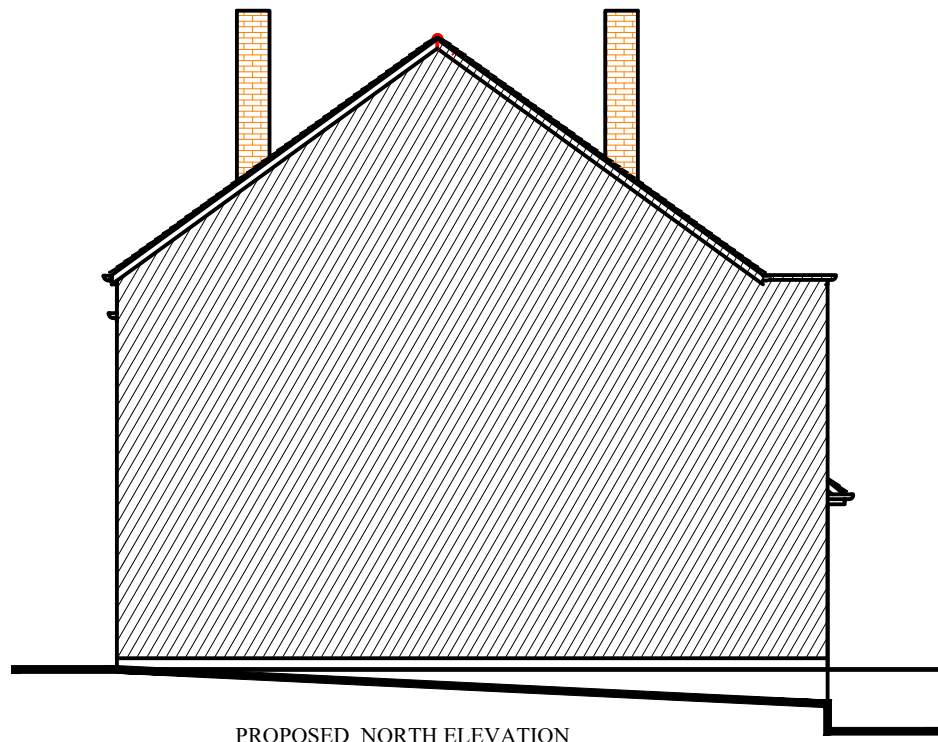

PROPOSED NORTH ELEVATION

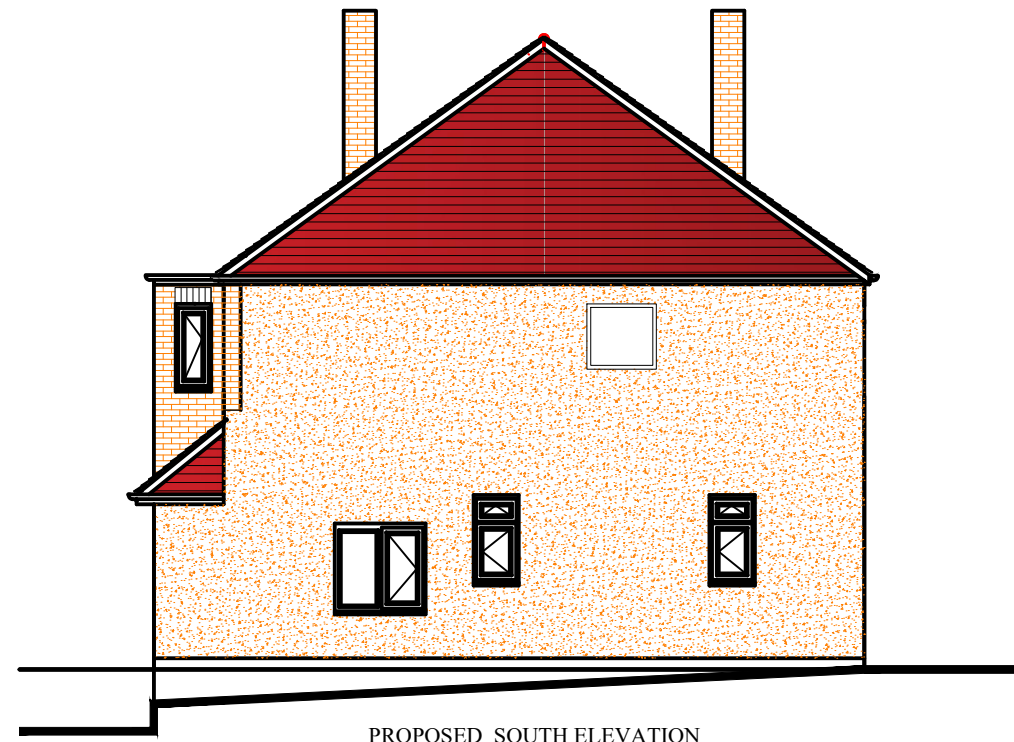

PROPOSED SOUTH ELEVATION

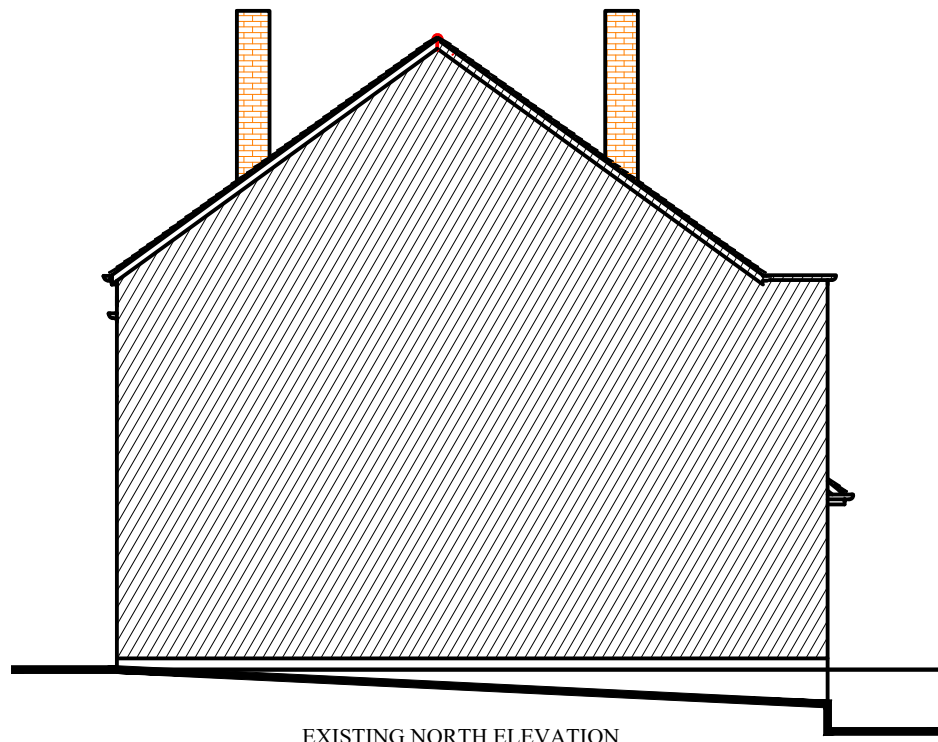

EXISTING NORTH ELEVATION

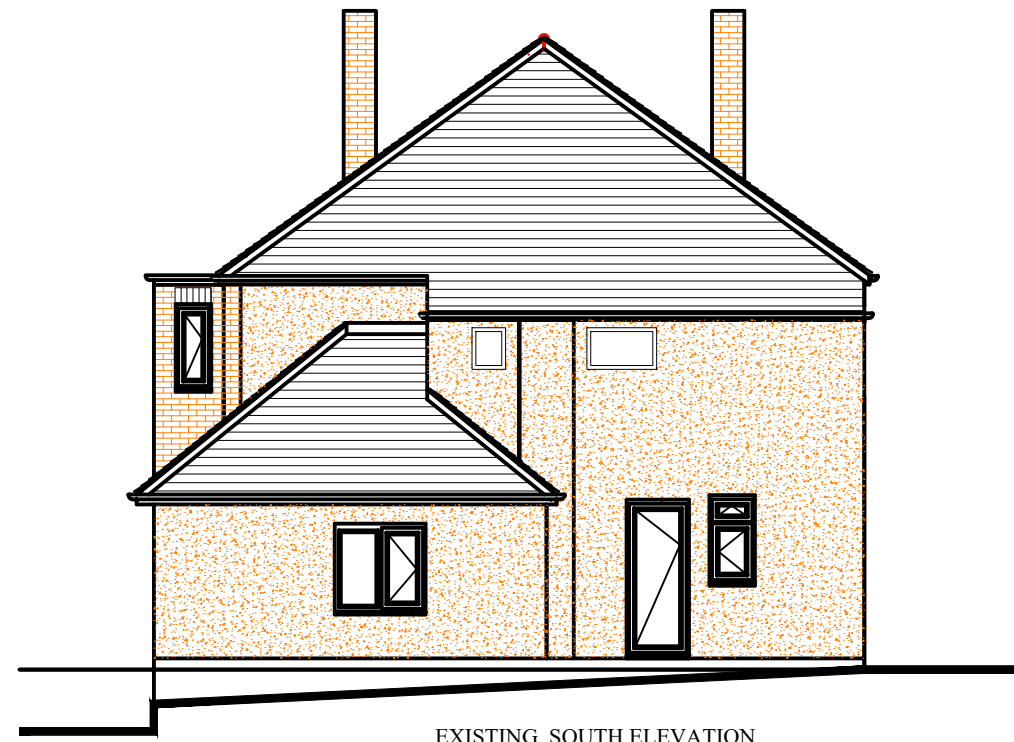

EXISTING SOUTH ELEVATION

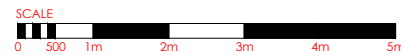

COPYRIGHT © architecturehausuk
All Rights Reserved

Issued For: **BUILDING**

Revision:	Date:	Description:	By:
Revisions			

Project Client:

Project Title:
PROPOSED DOUBLE STOREY SIDE EXTENSIONS AND LOFT CONVERSION AT 467A LORDSHIP LANE

Drawing Title:
EXISTING AND PROPOSED ELEVATIONS

Project Number:	Drawing Number: 04			
Scale: 1:100 @A3	Date: 17/02/2022	Drawn By:	Checked By:	Revision:

	48 HAWTHORNE PLACE EPSOM, SURREY KT17 4AA M-07534063737 E-archaus2000@.com www.architecturehausuk.co.uk
--	--