

General Notes

GENERAL NOTES

All works to comply with relevant Codes of Practice and British Standards. Existing foundations and lintels to be exposed to establish their suitability and underpinned or replaced if found to be unsatisfactory.

All site particulars, dimensions and levels of existing structure to be checked on site with the drawings by the contractor and any discrepancies reported prior to the commencement of any work. The contractor should not scale from these drawings.

All claddings, batten, structured timber to BS4072. Construction timber to be treated against infestation by house longhorn beetle (Reg.7). Timber to be of strength SC3 Grade, unless indicated as SC4 on the drawings.

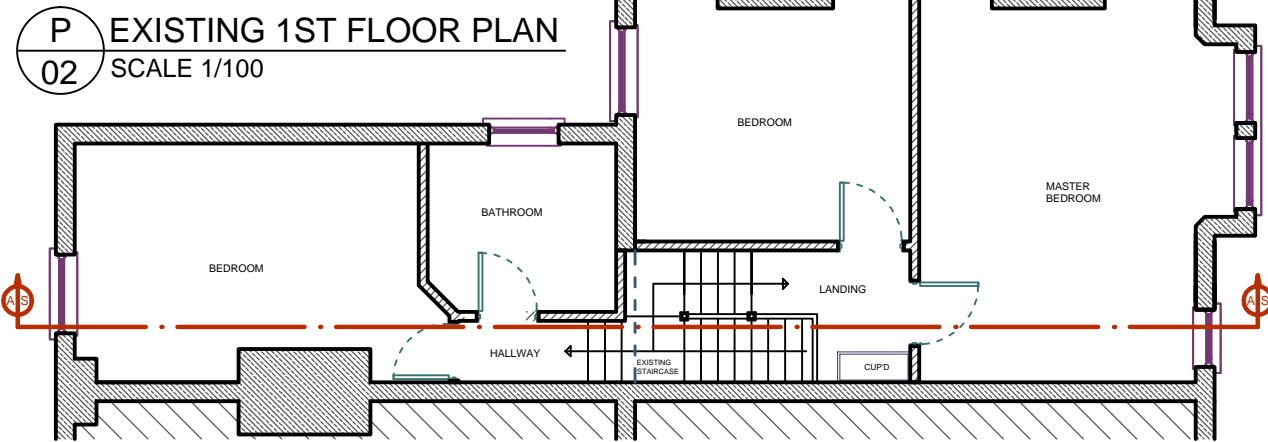

P 03 PROPOSED 1ST FLOOR PLAN SCALE 1/50

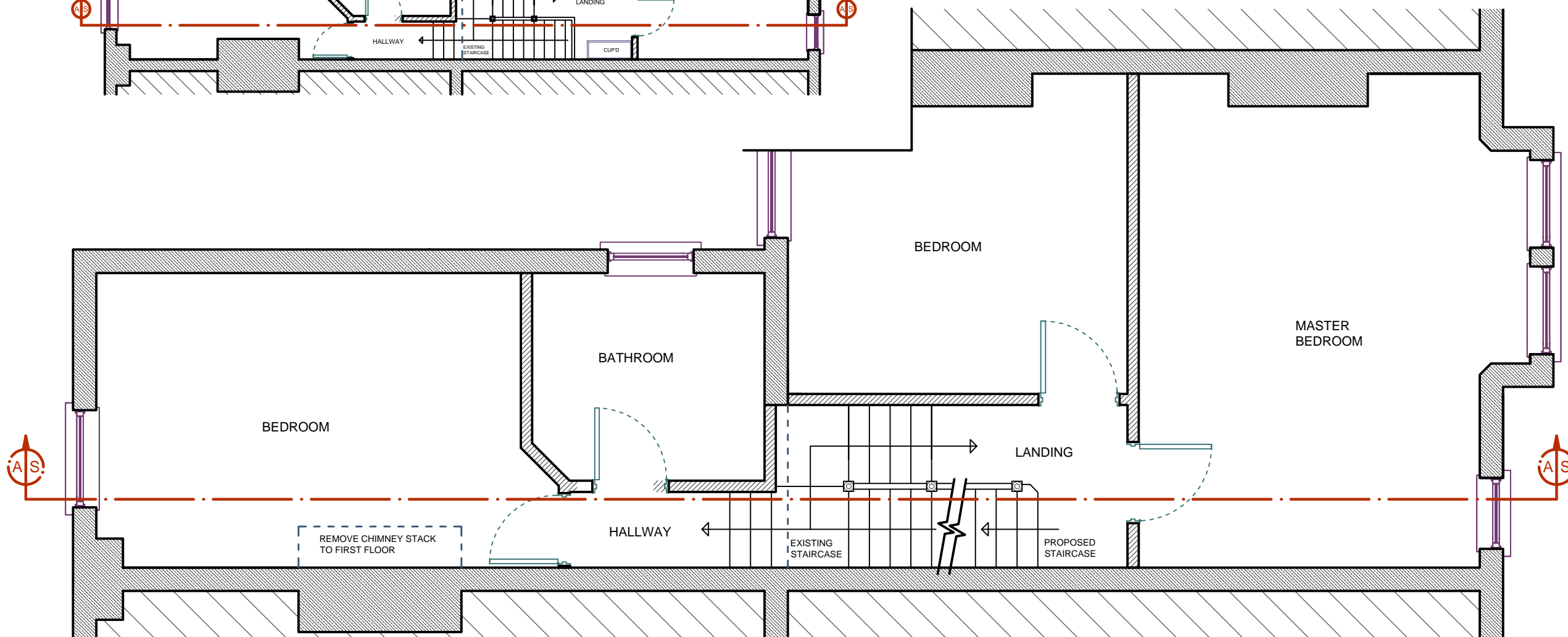

No.	Revision/Issue	Date

Firm Name and Address
CLASSIC LOFTS LONDON
221 Lordship Lane
East Dulwich
London
SE22 8JF

Contact information
Phone / Fax
Phone: 0800 085 8390
Fax: 020 8693 6800

Email
info@classicloftslondon.co.uk

Project Name and Address
MATTHEW DUNSTER
301 IVYDALE ROAD
LONDON
SE15 3DZ

Project
RAISE RIDGE LINE &
L-SHAPED DORMER
LOFT EXTENSION WITH
ROOF TERRACE

Date
31/03/2022

Scale
1:50 / 1:100

Sheet

07

Title
EXISTING &
PROPOSED GROUND /
FIRST FLOOR PLANS