

DRAWING 7

SECTION OF
PROPOSED EAST
FACING ELEVATION
@ OAK FARM,
ROUEHAM,
IF309JU

1:50 SCALE @ A4

NEW PROPOSED
SOIL PIPE
EXISTING SOIL
STACK.

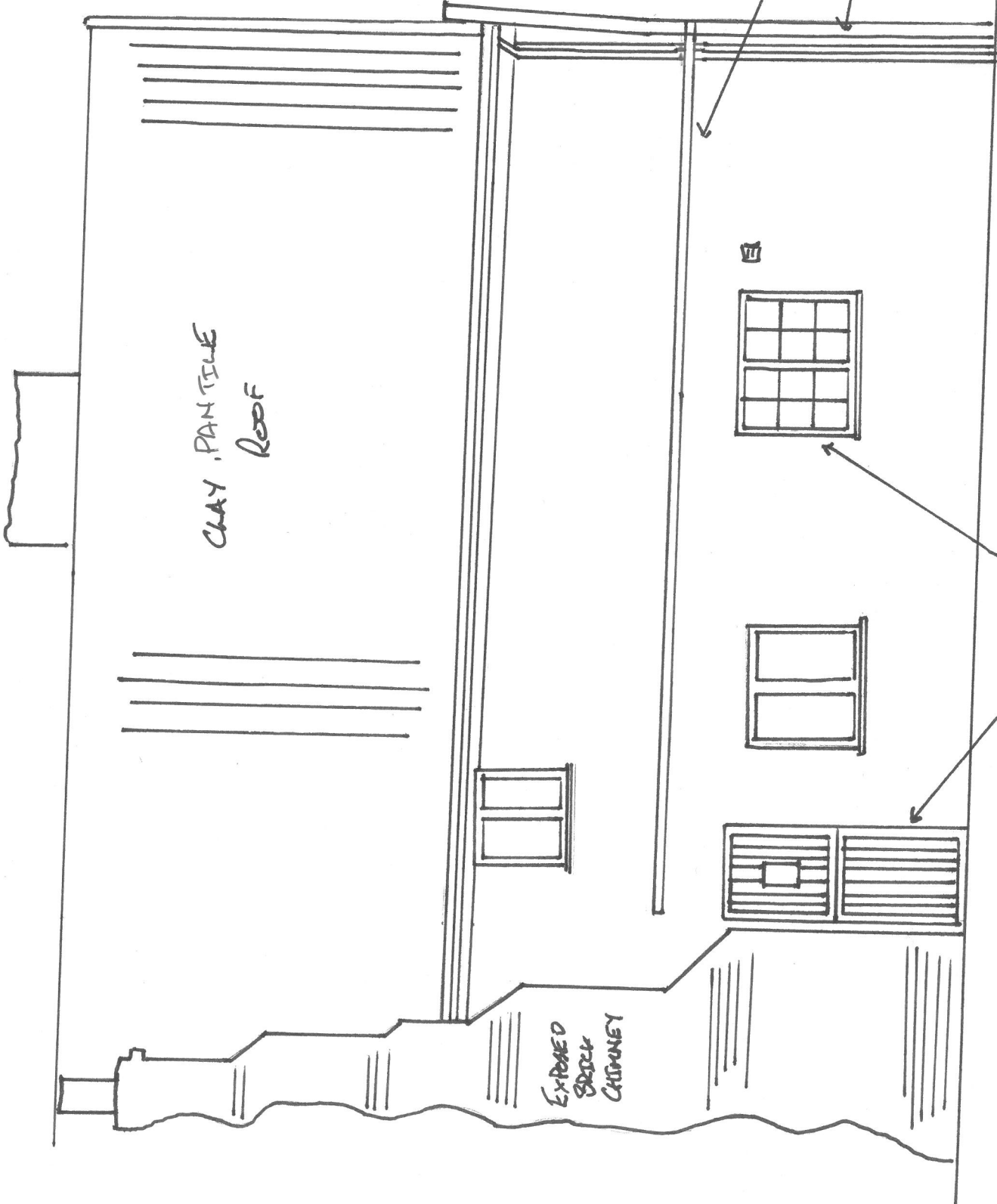

ROUEHAM ESTATE
THE ESTATE OFFICE
ROUEHAM.

AS PART OF THE WORK THIS DOOR +
WINDOW WILL BE REPLACED AS PART
OF A PREVIOUS CONSENT DC/18/2378/LB

S. EDELL
17th MAY 2022