

DESIGN, ACCESS & HERITAGE STATEMENT

for 6 SHOULDHAM STREET, LONDON W1H 5FH

PROPOSAL

The works will focus on the rear extension and consist in the replacement of decayed painted timber weatherboarding with painted hardwood matching existing colours like-to-like. The works involve the complete removal of the facade to expose the structural frame. We will take this opportunity to upgrade the insulation and carry out repairs within the frame if any found.

MATERIALS

The materials will match the existing and will not change the appearance of the house.

ACCESSIBILITY

The access to the property will not change.

HERITAGE

The heritage aspect of the property does not change.



Image 1 - existing rear extension

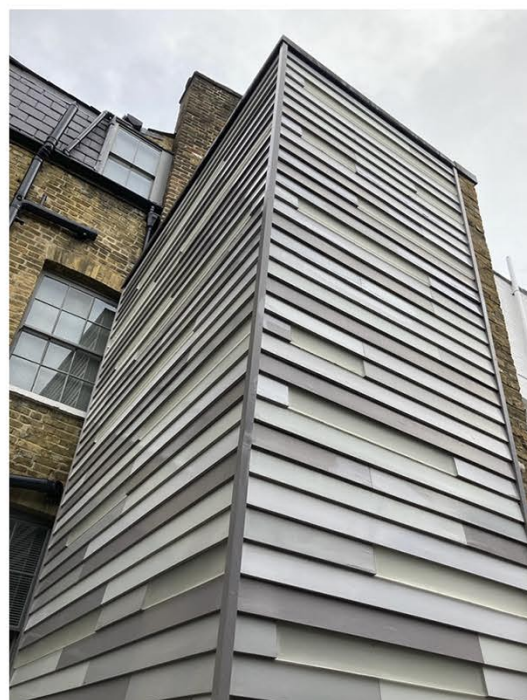

Image 2 - existing rear extension



Image 3 - existing rear extension



Image 5 - existing rear extension detail



Image 5 - existing rear extension detail