

Location Map
1 : 1250



Block Plan
1 : 500



Drawings to be read in conjunction with all relevant documentation. Do not scale from this drawing. All written dimensions to be checked on site before work commences. Discrepancies, where identified, must be reported to Divi-Design.

This drawing may be copied by an authorised officer of the Local Authority with the sole purpose to assist in the determination of Planning or Building Regulations application and may not be used for any other purpose unless otherwise agreed in writing.

Purpose: Planning	Description	Sheet Name	Project No:	Sheet No:	Contact info:
Scale: As indicated @A3 Date: May 2022	Proposed rear dormer loft extension at 96 Montpelier Gardens, E6 3JF	Location and Block Plan	22376	PL01	e-mail: info@divi-design.co.uk tel: 0203 488 2828 web: www.divi-design.co.uk Kemp House, 152 City Road London, EC1V 2NX

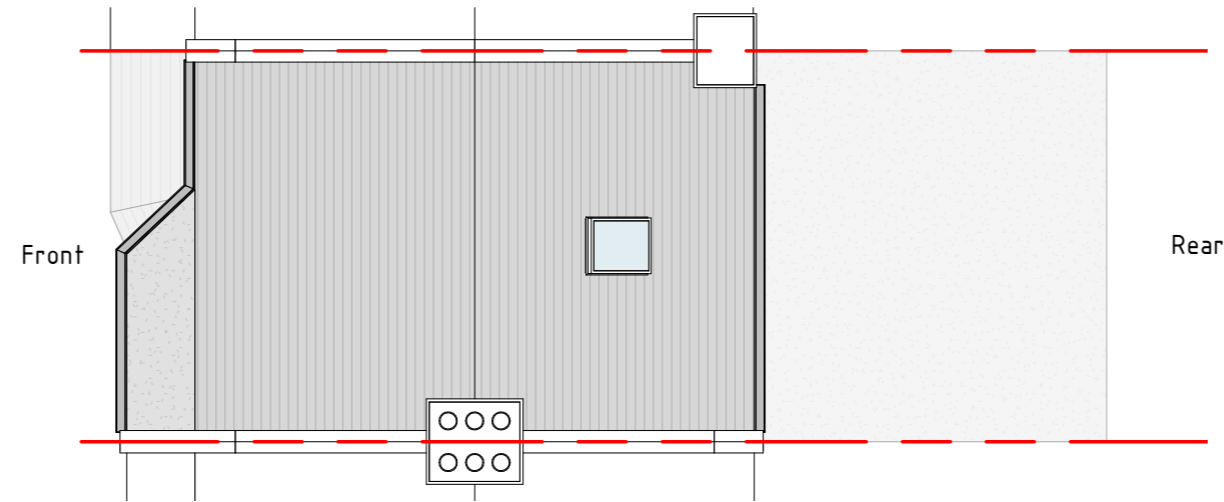

Existing Roof Plan
1: 100

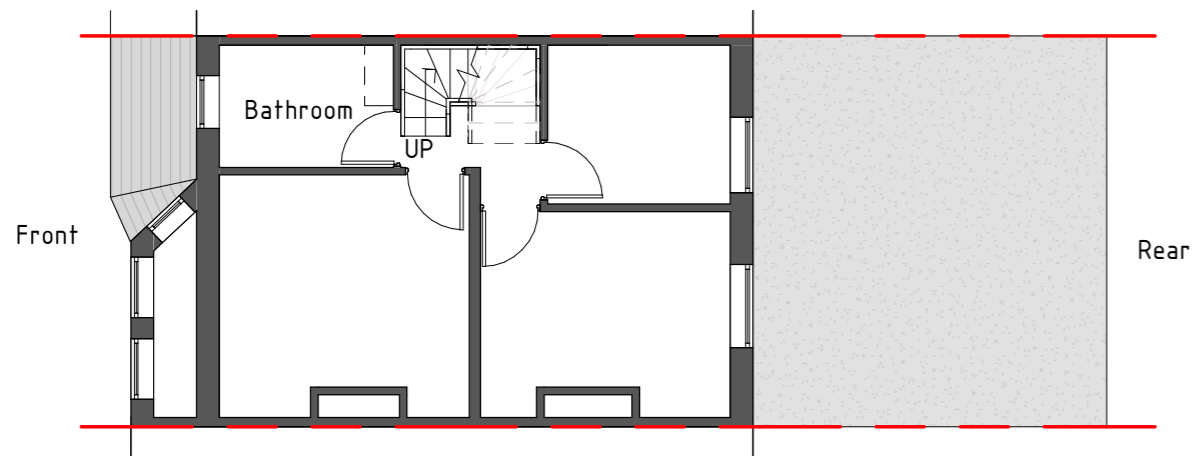

Existing First Floor
1: 100

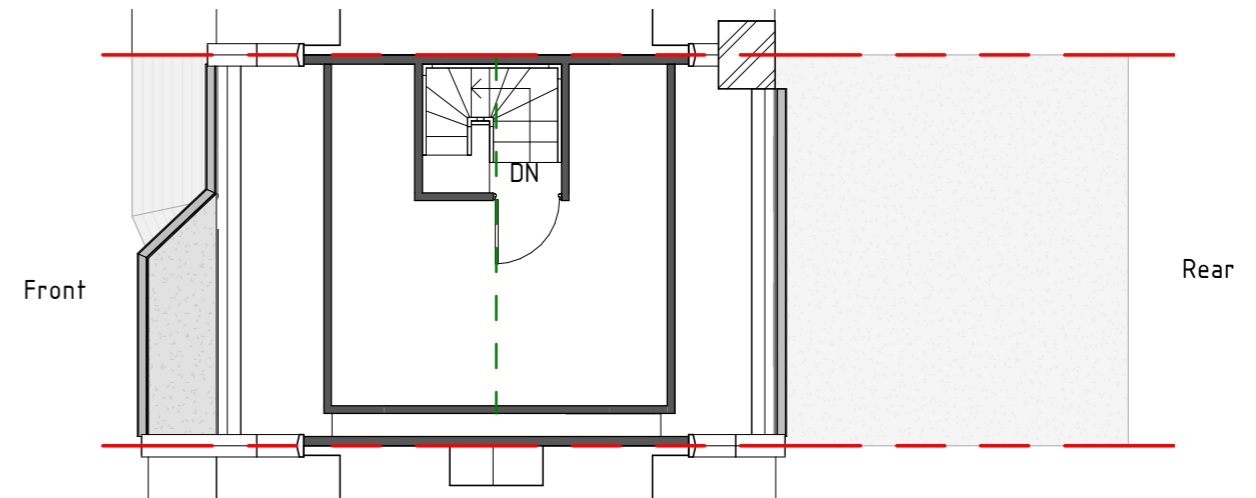

Existing Second Floor
1: 100

Purpose: Planning	Description	Sheet Name	Project No:	Sheet No:	Contact info:
Scale: 1 : 100 @A3 Date: May 2022	Proposed rear dormer loft extension at 96 Montpelier Gardens, E6 3JF	Existing Plans	22376	PL02	e-mail: info@divi-design.co.uk tel: 0203 488 2828 web: www.divi-design.co.uk Kemp House, 152 City Road London, EC1V 2NX



Existing Front Elevation
1 : 100

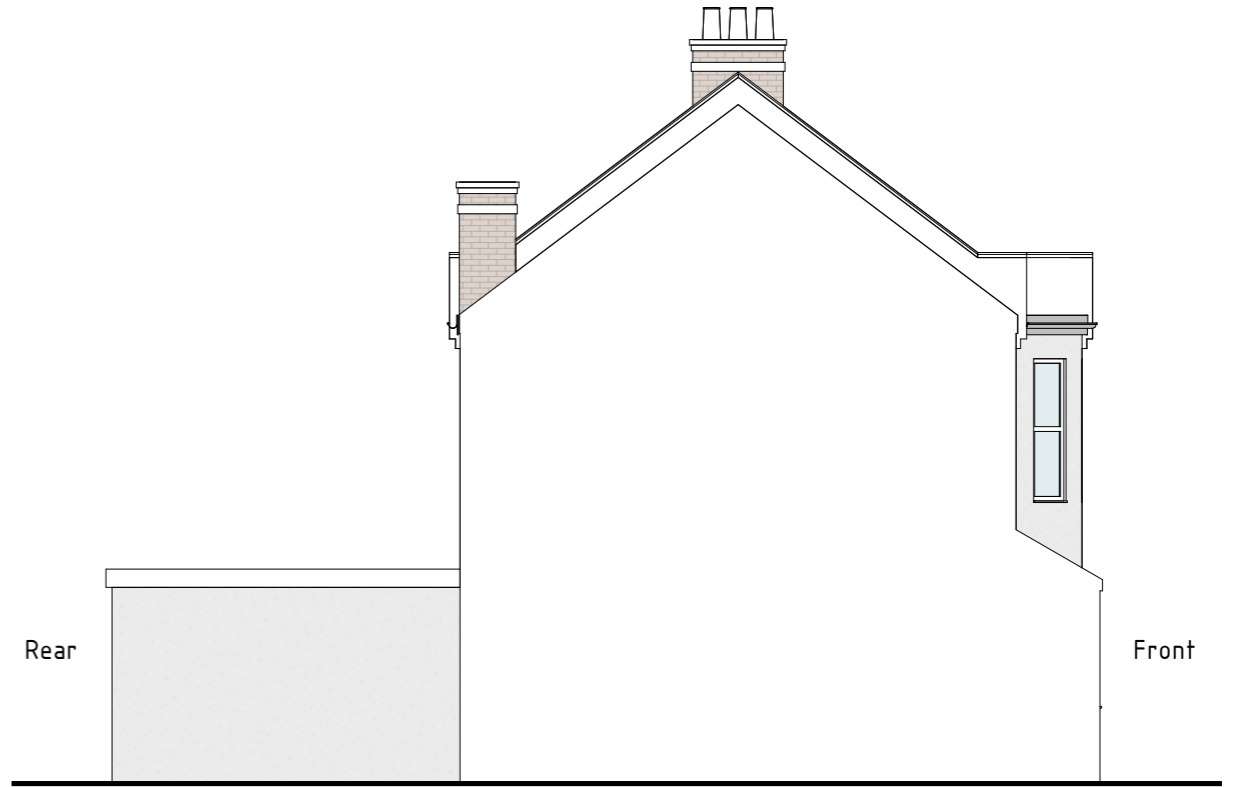

Existing Side Elevation
1 : 100

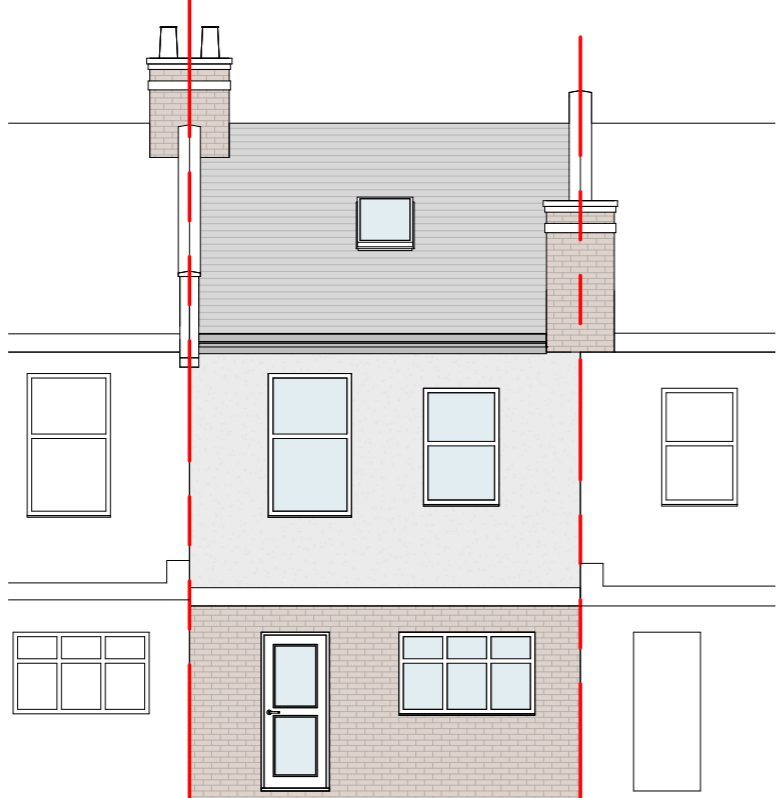

Existing Rear Elevation
1 : 100

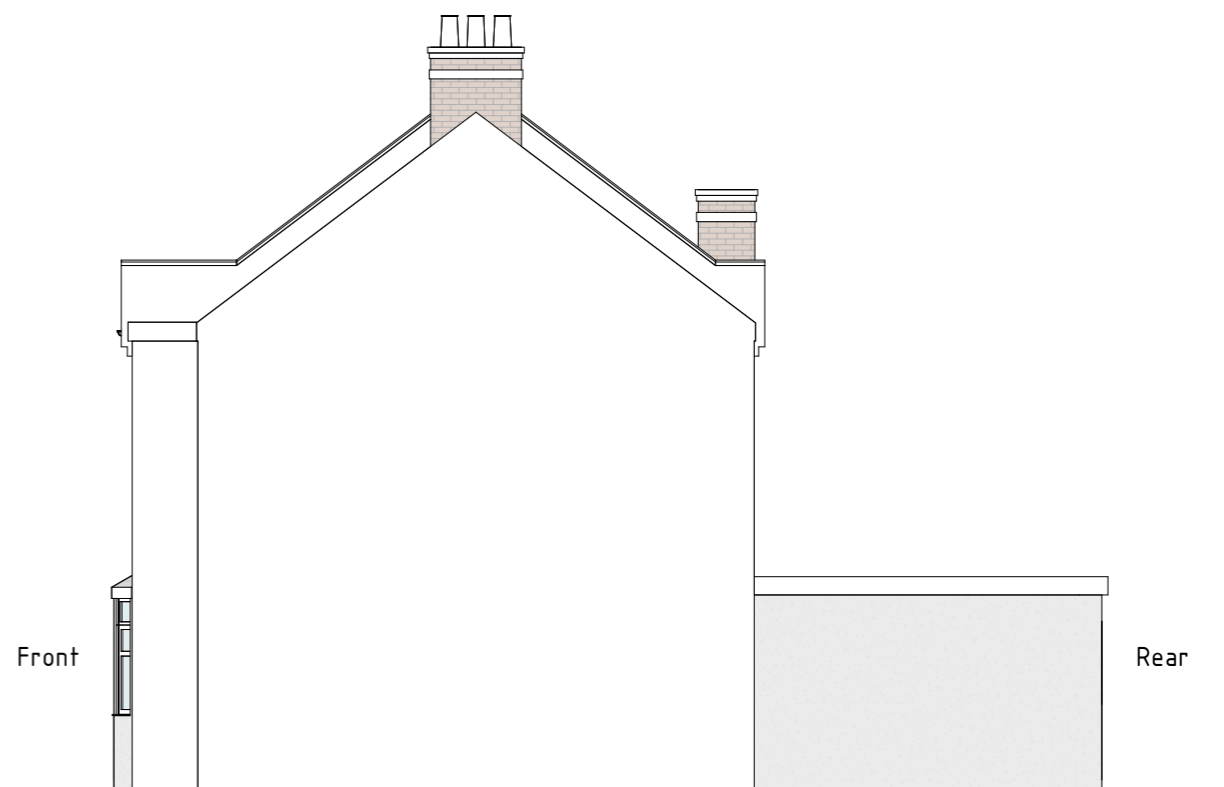

Existing Side Elevation
1 : 100



Drawings to be read in conjunction with all relevant documentation. Do not scale from this drawing. All written dimensions to be checked on site before work commences. Discrepancies, where identified, must be reported to Divi-Design.

This drawing may be copied by an authorised officer of the Local Authority with the sole purpose to assist in the determination of Planning or Building Regulations application and may not be used for any other purpose unless otherwise agreed in writing.

Purpose: Planning	Description	Sheet Name	Project No:	Sheet No:	Contact info:
Scale: 1 : 100 @A3 Date: May 2022	Proposed rear dormer loft extension at 96 Montpelier Gardens, E6 3JF	Existing Elevations	22376	PL03	e-mail: info@divi-design.co.uk tel: 0203 488 2828 web: www.divi-design.co.uk Kemp House, 152 City Road London, EC1V 2NX

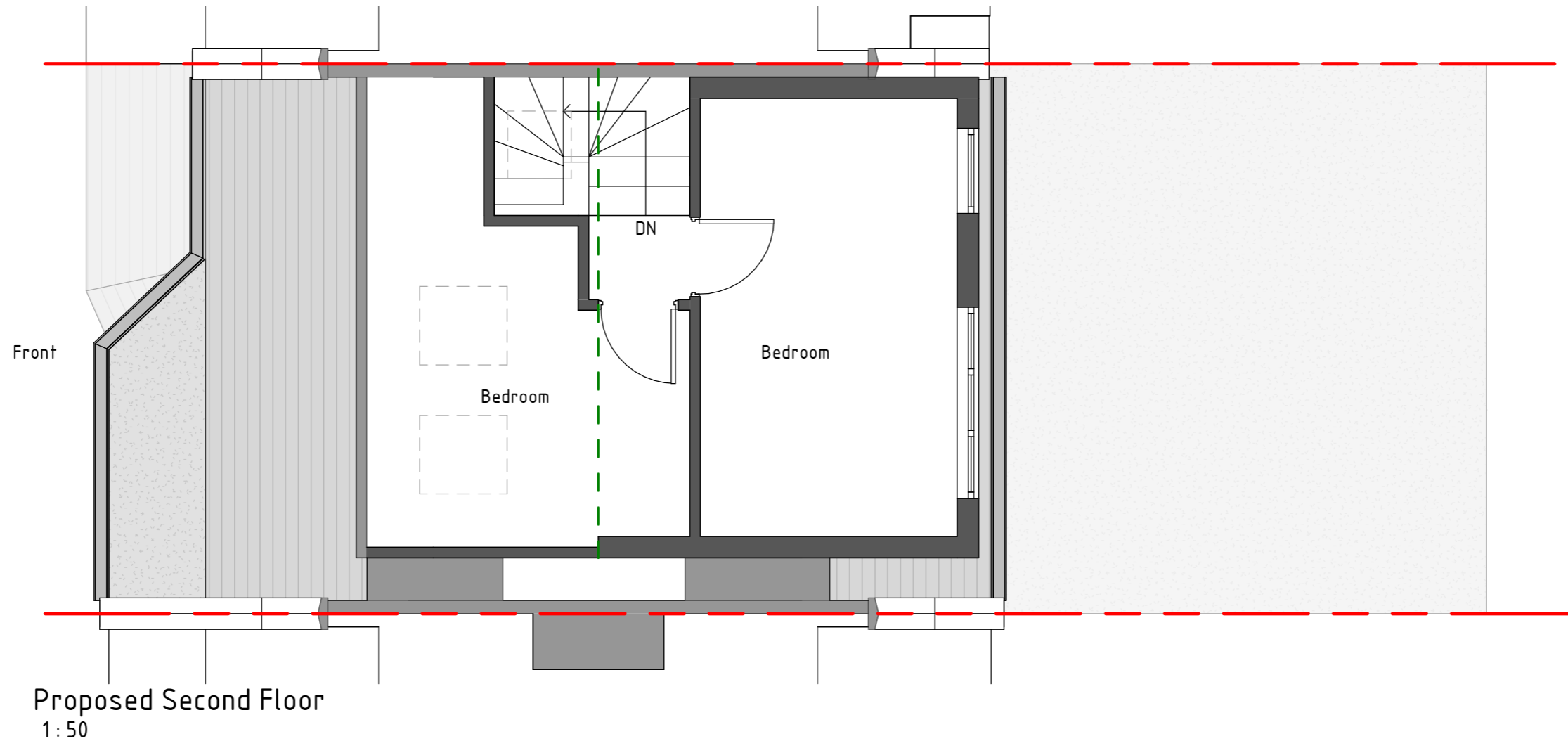

Purpose: Planning	Description	Sheet Name	Project No:	Sheet No:	Contact info:
Scale: 1 : 50 @A3 Date: May 2022	Proposed rear dormer loft extension at 96 Montpelier Gardens, E6 3JF	Proposed Plan	22376	PL04	e-mail: info@divi-design.co.uk tel: 0203 488 2828 web: www.divi-design.co.uk Kemp House, 152 City Road London, EC1V 2NX

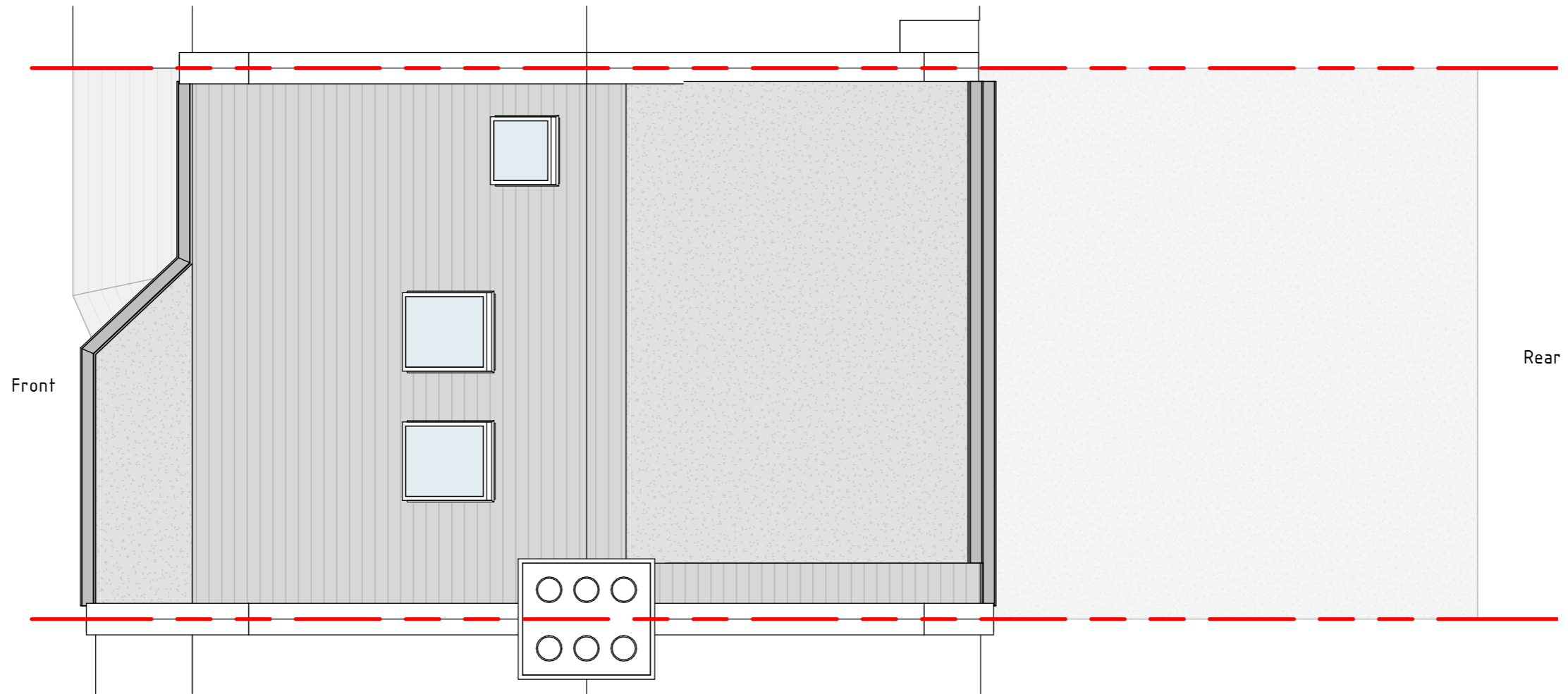

Proposed Roof Plan
1:50

Purpose: Planning	Description	Sheet Name	Project No:	Sheet No:	Contact info:
Scale: 1 : 50 @A3 Date: May 2022	Proposed rear dormer loft extension at 96 Montpelier Gardens, E6 3JF	Proposed Plan	22376	PL05	e-mail: info@divi-design.co.uk tel: 0203 488 2828 web: www.divi-design.co.uk Kemp House, 152 City Road London, EC1V 2NX

Not to protrude more than 0.15m beyond the slope of the roof



Proposed Front Elevation
1 : 100

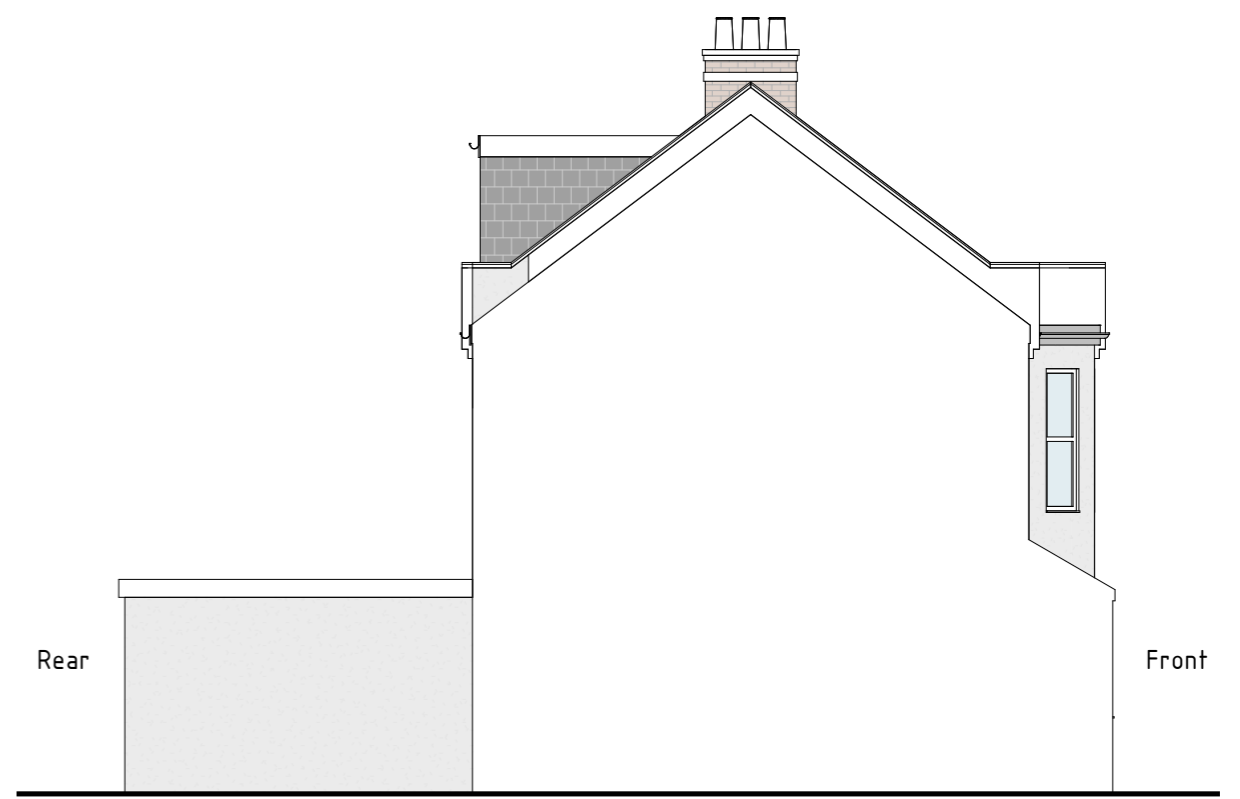

Proposed Side Elevation
1 : 100



Proposed Rear Elevation
1 : 100

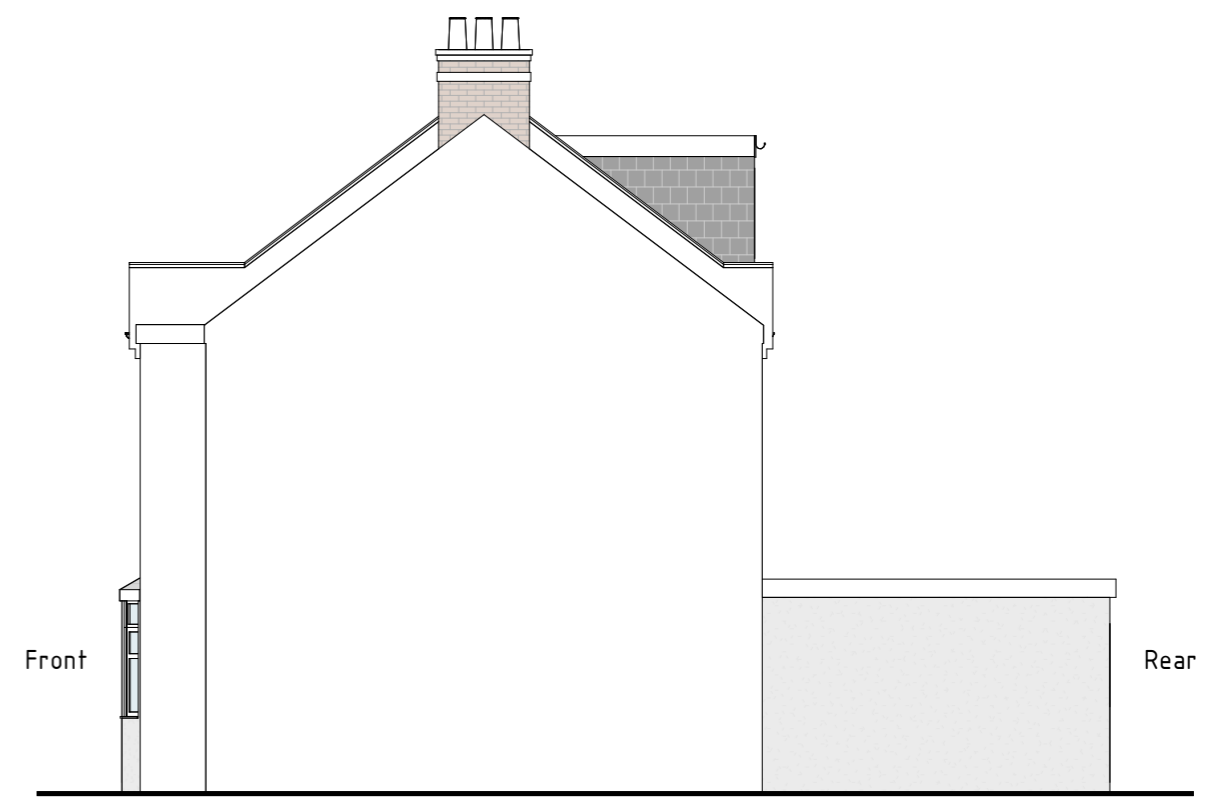

Proposed Side Elevation
1 : 100



Drawings to be read in conjunction with all relevant documentation. Do not scale from this drawing. All written dimensions to be checked on site before work commences. Discrepancies, where identified, must be reported to Divi-Design.

This drawing may be copied by an authorised officer of the Local Authority with the sole purpose to assist in the determination of Planning or Building Regulations application and may not be used for any other purpose unless otherwise agreed in writing.

Purpose: Planning	Description	Sheet Name	Project No:	Sheet No:	Contact info:
Scale: 1 : 100 @A3 Date: May 2022	Proposed rear dormer loft extension at 96 Montpelier Gardens, E6 3JF	Proposed Elevations	22376	PL06	e-mail: info@divi-design.co.uk tel: 0203 488 2828 web: www.divi-design.co.uk Kemp House, 152 City Road London, EC1V 2NX