

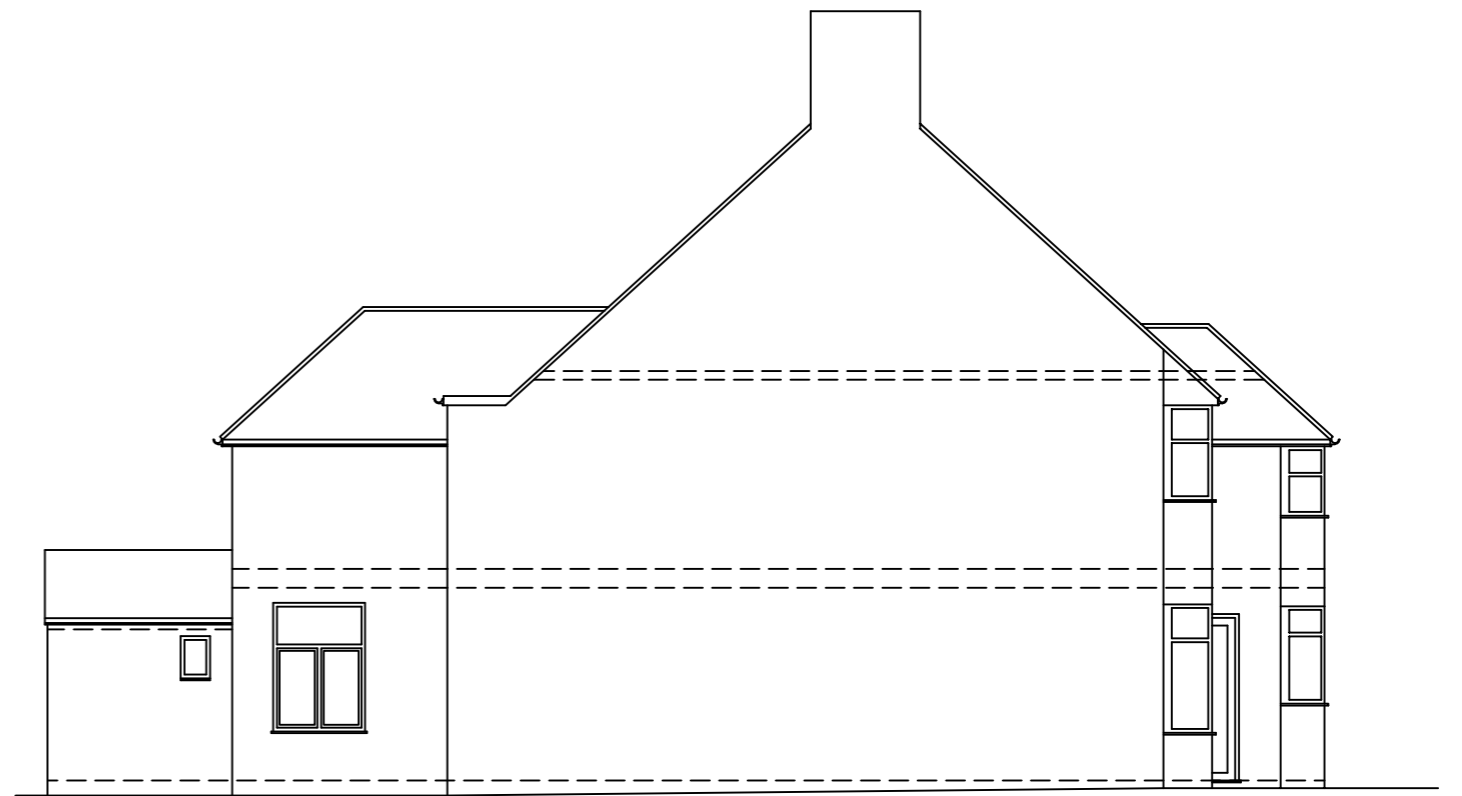

EXISTING SIDE ELEVATION

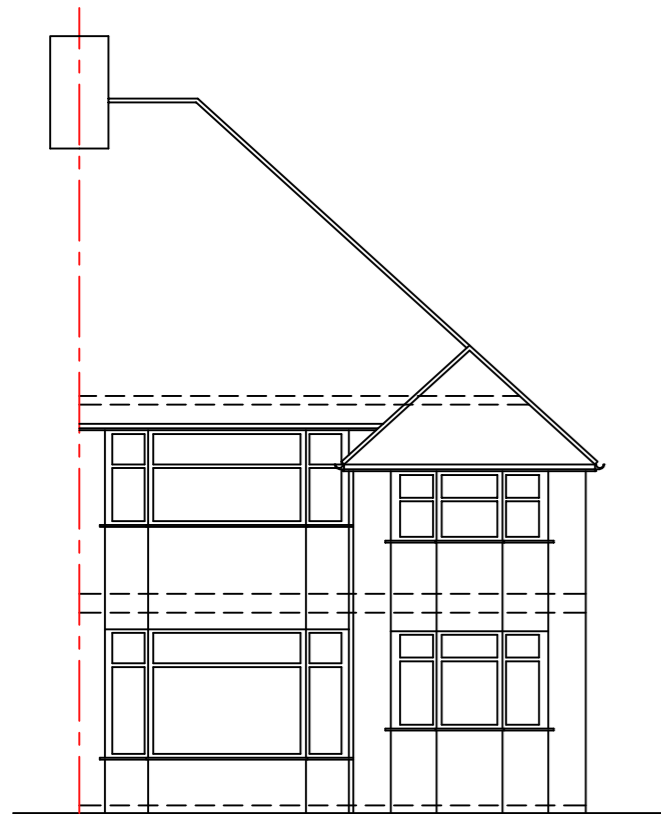

EXISTING OTHER SIDE ELEVATION



EXISTING FRONT ELEVATION



EXISTING REAR ELEVATION



EXISTING STAIR CROSS-SECTION

NOTES

- The Copy right of this drawing is the property of IDEAL DESIGN Ltd. and must not be copied otherwise reproduced without written consent.
- The contractor is responsible for checking dimensions, tolerances and references. Any discrepancy to be verified with the Architect before proceeding with the works.
- Figured dimensions to be worked to in all cases.

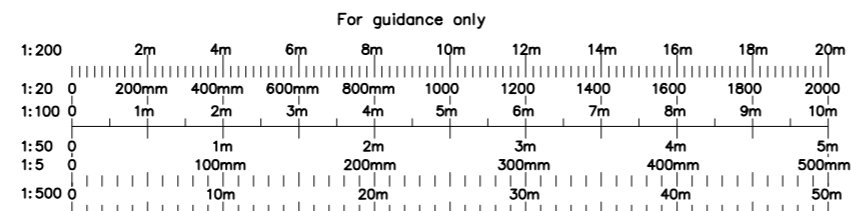

|  |       |  |            |
|--|-------|--|------------|
| project  |       | 71 The Vale<br>London NW11 8TJ               |            |
| drawing  |       | EXISTING ELEVATIONS & STAIR<br>CROSS-SECTION |            |
| date   | rev   | revision/author/checker                      |            |
| client   |       | Mrs. Rajy Gorantla                           |            |
| drawing no   |       | 71TV(02)                                     | rev<br>A   |
| drawn  |       | HS   |            |
| scale @ A3   | 1:100 | date   | 12-05-2022 |
|  <b>IDEAL DESIGN LTD.</b><br>43 Upton Lane, London E7 9PA<br>M-07878270940<br>Email: hitesh@idealdesignltd.com<br>Website: www.idealdesignltd.com |       |  |            |