

PROPOSED SIDE ELEVATION

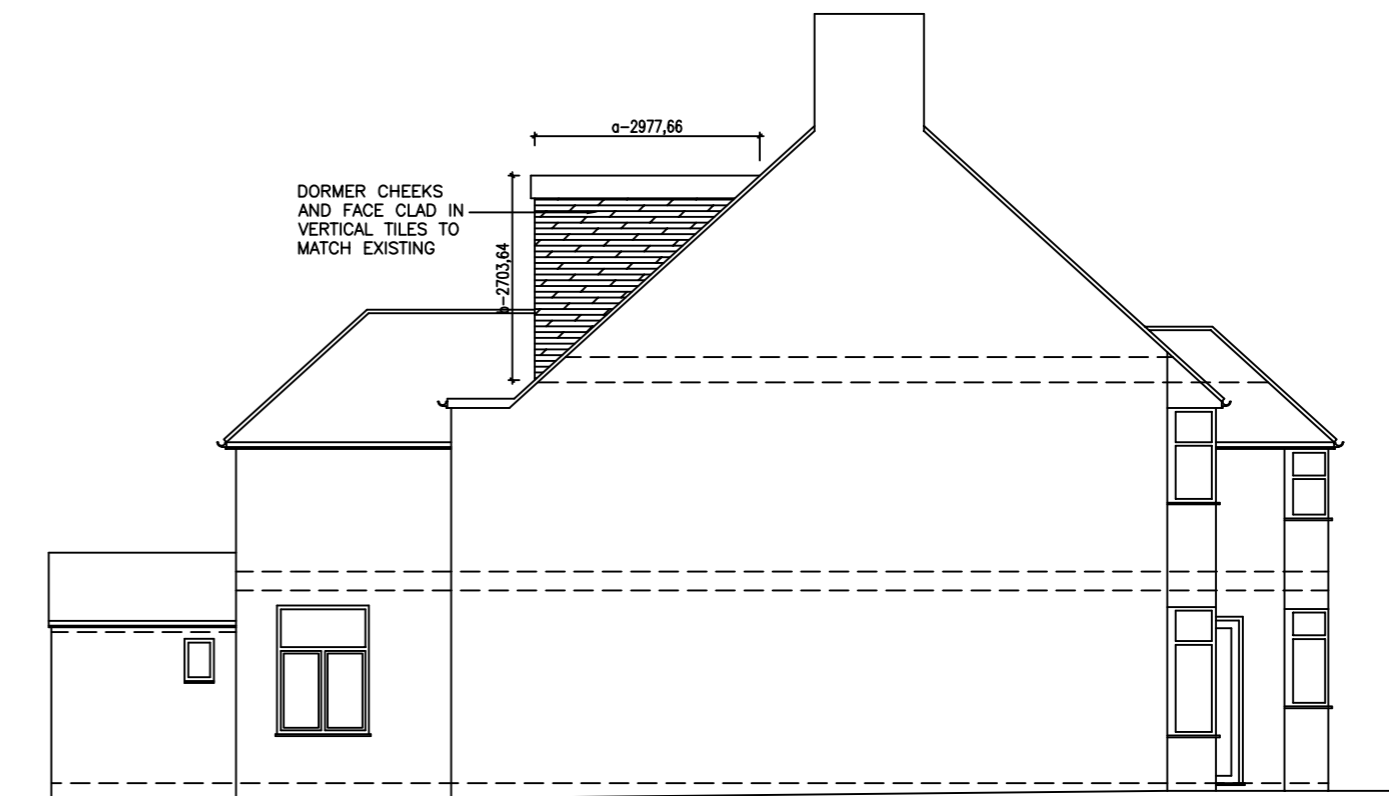

PROPOSED OTHER SIDE ELEVATION



PROPOSED FRONT ELEVATION

PROPOSED REAR ELEVATION

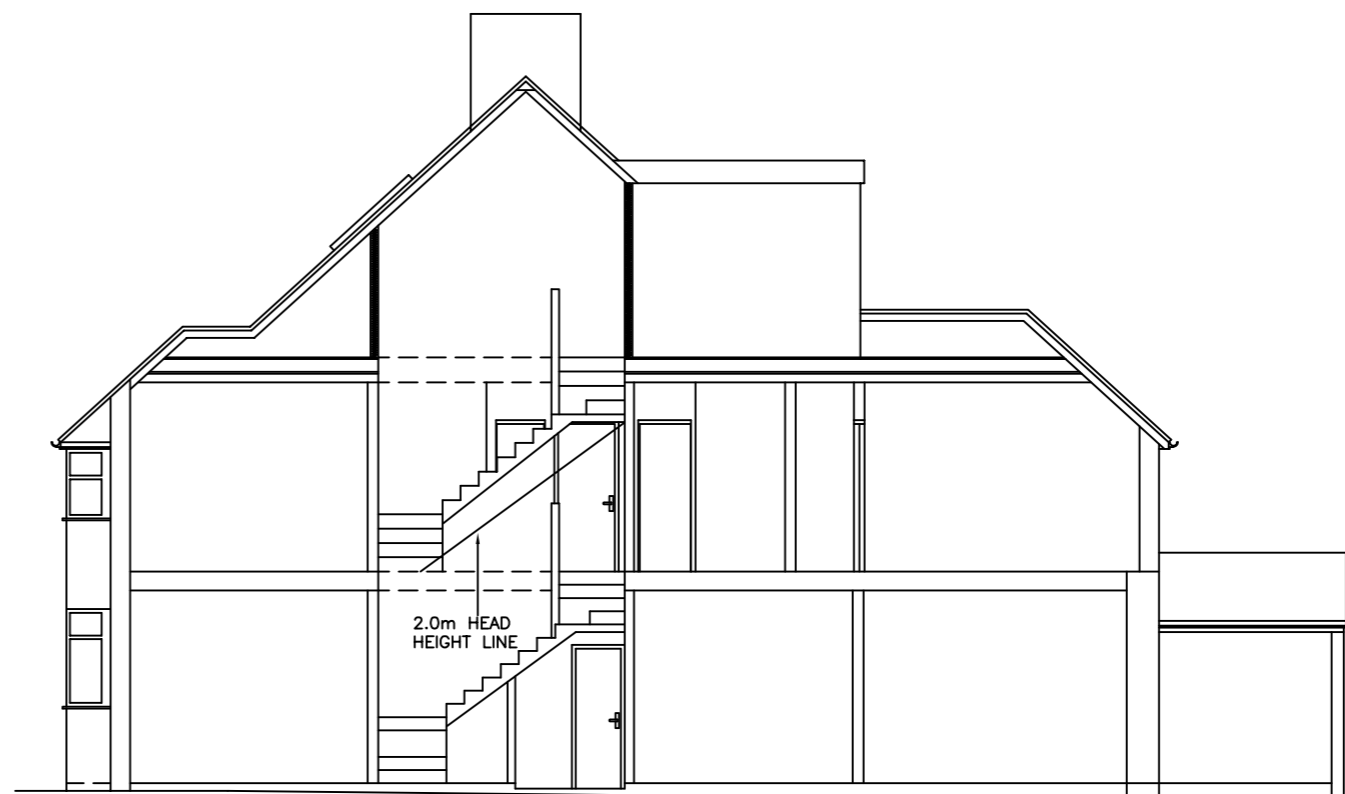

PROPOSED STAIR CROSS-SECTION

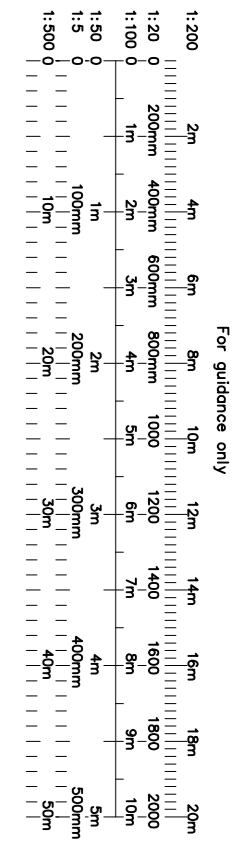

NOTES

- The Copy right of this drawing is the property of IDEAL DESIGN Ltd. and must not be copied otherwise reproduced without written consent.
- The contractor is responsible for checking dimensions, tolerances and references. Any discrepancy to be verified with the Architect before proceeding with the works.
- Figured dimensions to be worked to in all cases.

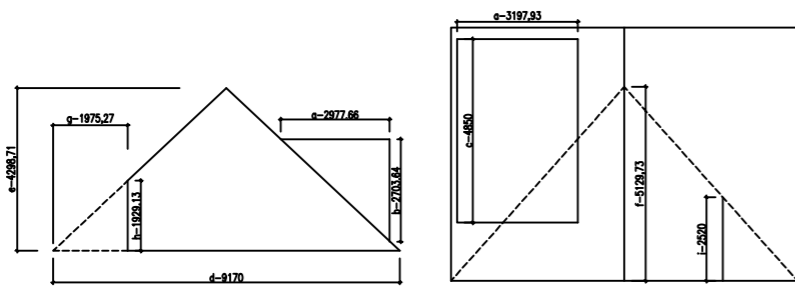

VOLUME OF LOFT CONVERSION:

$$V = X+Y-Z$$

$$X = \frac{(a*b*c)}{2} \quad Y = \frac{(d*2*e*f)}{12} \quad Z = \frac{(2g*2h*i)}{12}$$

$$X = \frac{(2.97*2.70*4.85)}{2} \quad Y = \frac{(9.17*8.58*5.12)}{12} \quad Z = \frac{(3.94*3.84*2.52)}{12}$$

$$X = 19.44 \quad Y = 33.56 \quad Z = 3.17$$

$$V = 19.44 + 33.56 - 3.17$$

$$V = 49.83 \text{ cu.mts.}$$

<= 50 cu.mt. PERMISSIBLE VOLUME OF ROOF EXTENSION FOR SEMI-DETACH HOUSES UNDER PERMITTED DEVELOPMENT

project		71 The Vale London NW11 8TJ	
drawing		PROPOSED ELEVATIONS & STAIR CROSS-SECTION	
date	rev	revision/author/checker	
client		Mrs. Rajy Gorantla	
drawing no		71TV(04)	rev A
drawn		HS	
scale @ A3	1:100	date	12-05-2022

IDEAL DESIGN LTD.
43 Upton Lane, London E7 9PA
M-07878270940
Email: hitesh@idealdesignltd.com
Website: www.idealdesignltd.com