

- GENERAL NOTES**
1. This drawing is copyright and must not be reproduced without the consent of GDL Architecture.
 2. All dimensions are in millimeters unless otherwise noted.
 3. Do not scale from this drawing - if in doubt ask.
 4. All construction to be checked on site prior to commencement of work or preparation of final Bill of Materials.
 5. The contractor shall report any discrepancies in information in writing to the design team at the earliest opportunity.
 6. This drawing is to be read in conjunction with the following relevant information:
 - i) All architect, structural and services engineer's drawings and specifications.
 - ii) All CDM information including design risk assessments.

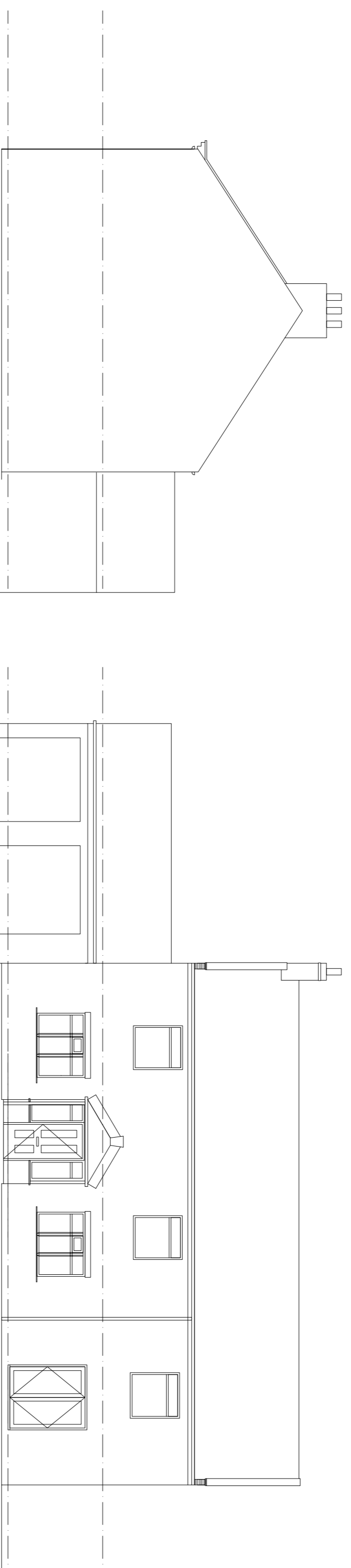

21070-GDL-A1-ZZ-DR-A-0200/01
Existing Elevations - East
1:100

21070-GDL-A1-ZZ-DR-A-0200/02
Existing Elevations - North
1:100

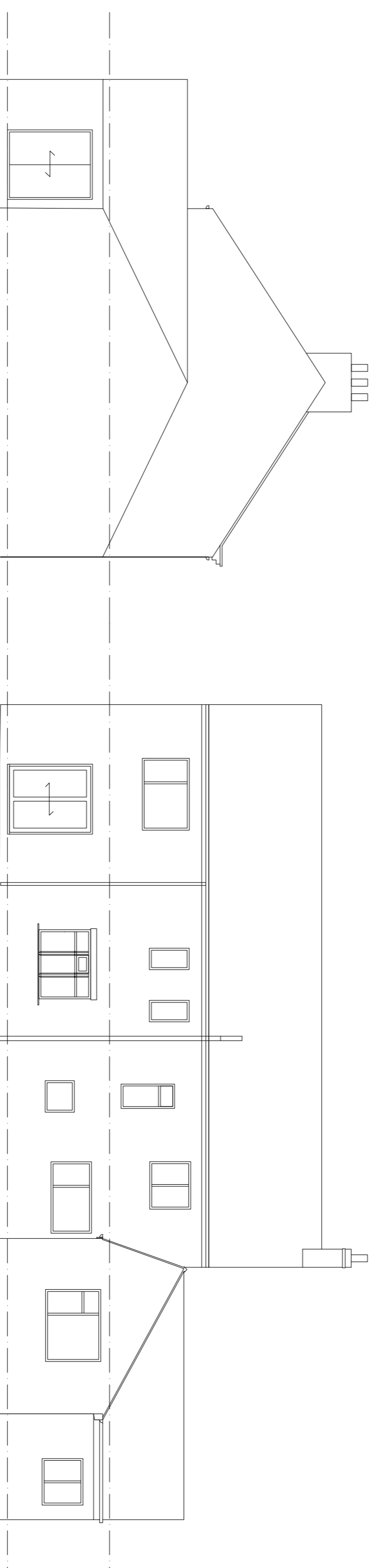

21070-GDL-A1-ZZ-DR-A-0200/03
Existing Elevations - West
1:100

21070-GDL-A1-ZZ-DR-A-0200/04
Existing Elevations - South
1:100

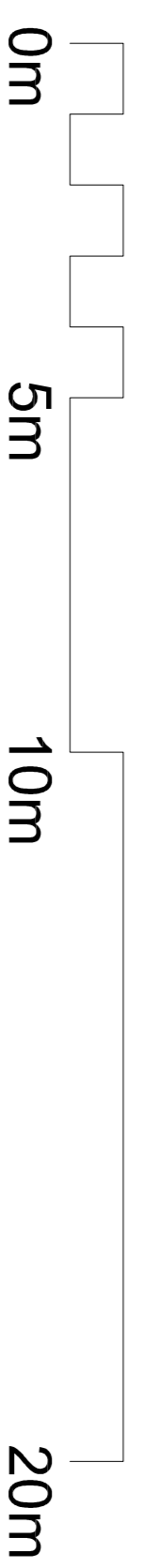

revision	notes	status	date	author	reviewer
P02	Planning Application Issue	S3	05/04/2022	MB	-
P01	First Issue	S3	23/12/2021	MB	-

gdlarchitecture

Unit 4, Woods Pottery, Steepney Bank, Newcastle NE1 2NP
t: (0)191 447 1775 www.gdlarchitecture.co.uk

Project: Low Etherley, Bishop Auckland, Durham

Drawing

Existing Plans

Dwg no	21070-GDL-A1-00-DR-A-0000	Scale	1:100	Job no.	21 070	Status	Preliminary
at	A1	Scale	S3	at	A1	Status	P02

Do not scale. This drawing is copyright