

- GENERAL NOTES**
1. This drawing is copyright and must not be reproduced without the consent of GDL Architecture.
 2. All dimensions are in millimeters unless otherwise noted.
 3. Do not scale from this drawing - if in doubt ask.
 4. All dimensions to be checked on site prior to commencement of work or preparation of shop fabrication details.
 5. The contractor shall report any discrepancies in information in writing to the design team at the earliest opportunity.
 6. This drawing is to be read in conjunction with the following relevant information:
 - i) All architect, structural and services engineer's drawings and specifications.
 - ii) All CDM information including design risk assessments.

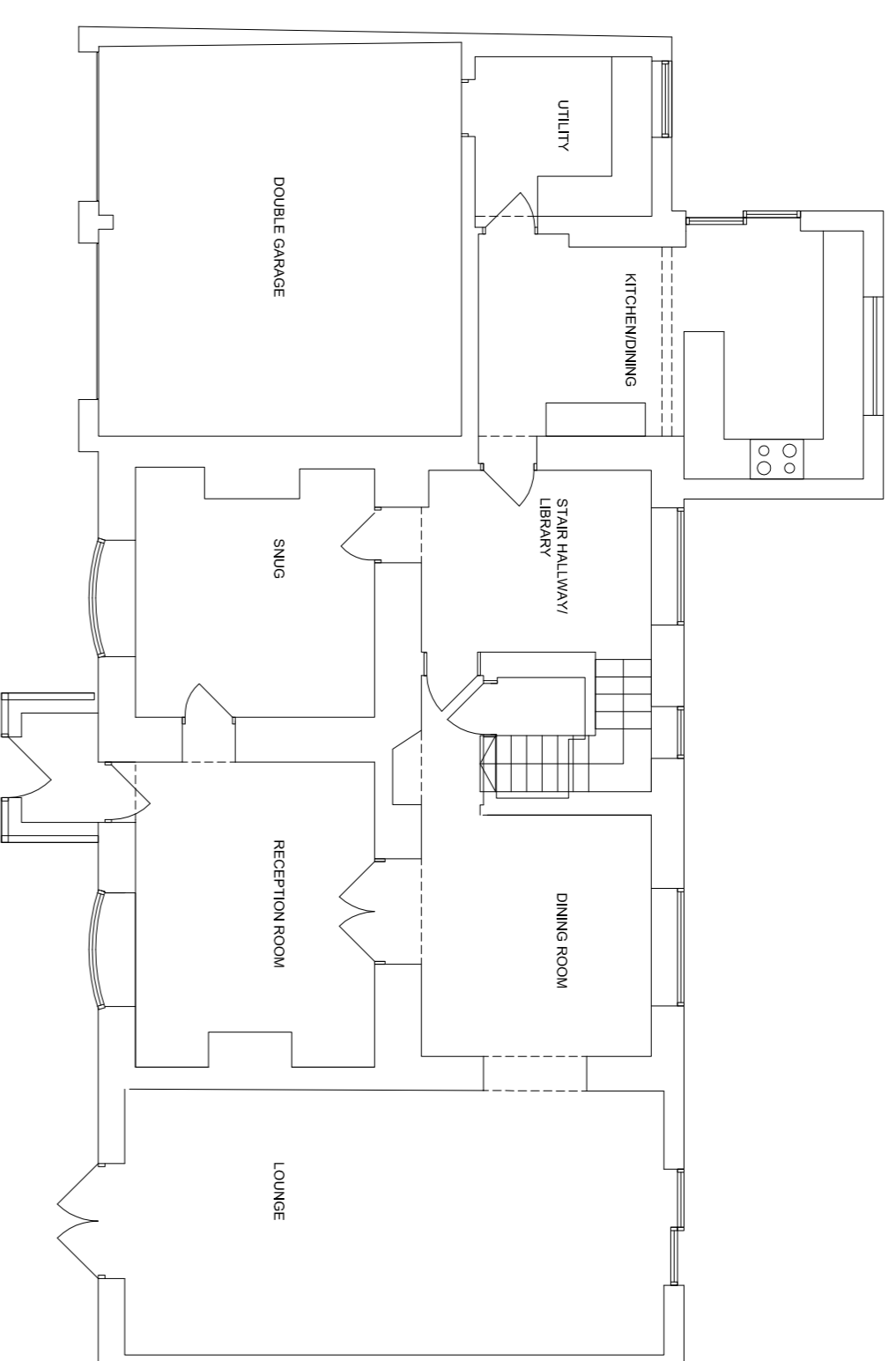

21070-GDL-A1-00-DR-A-000001
Existing Plans - Ground Floor
1:100

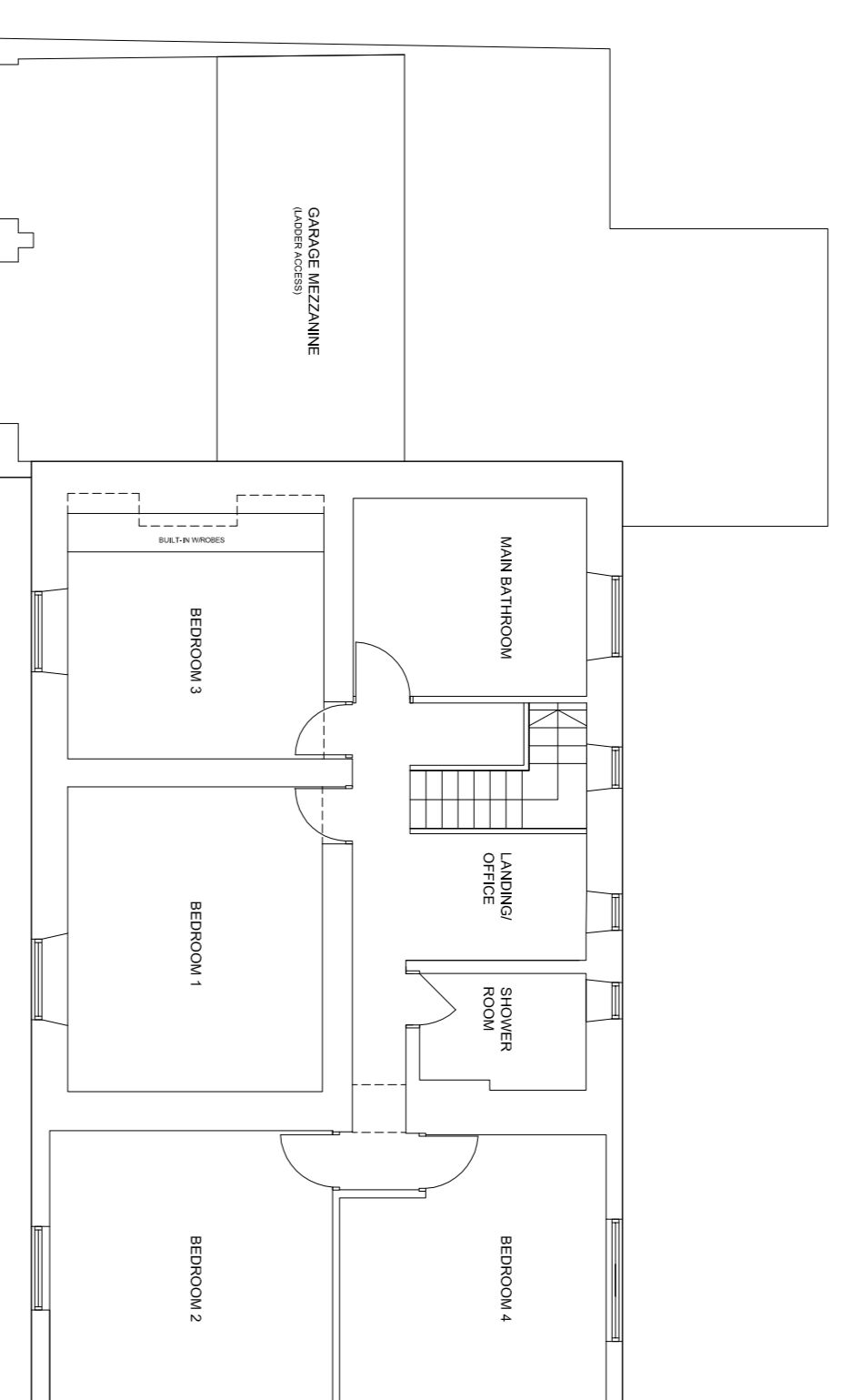

21070-GDL-A1-00-DR-A-000002
Existing Plans - First Floor
1:100

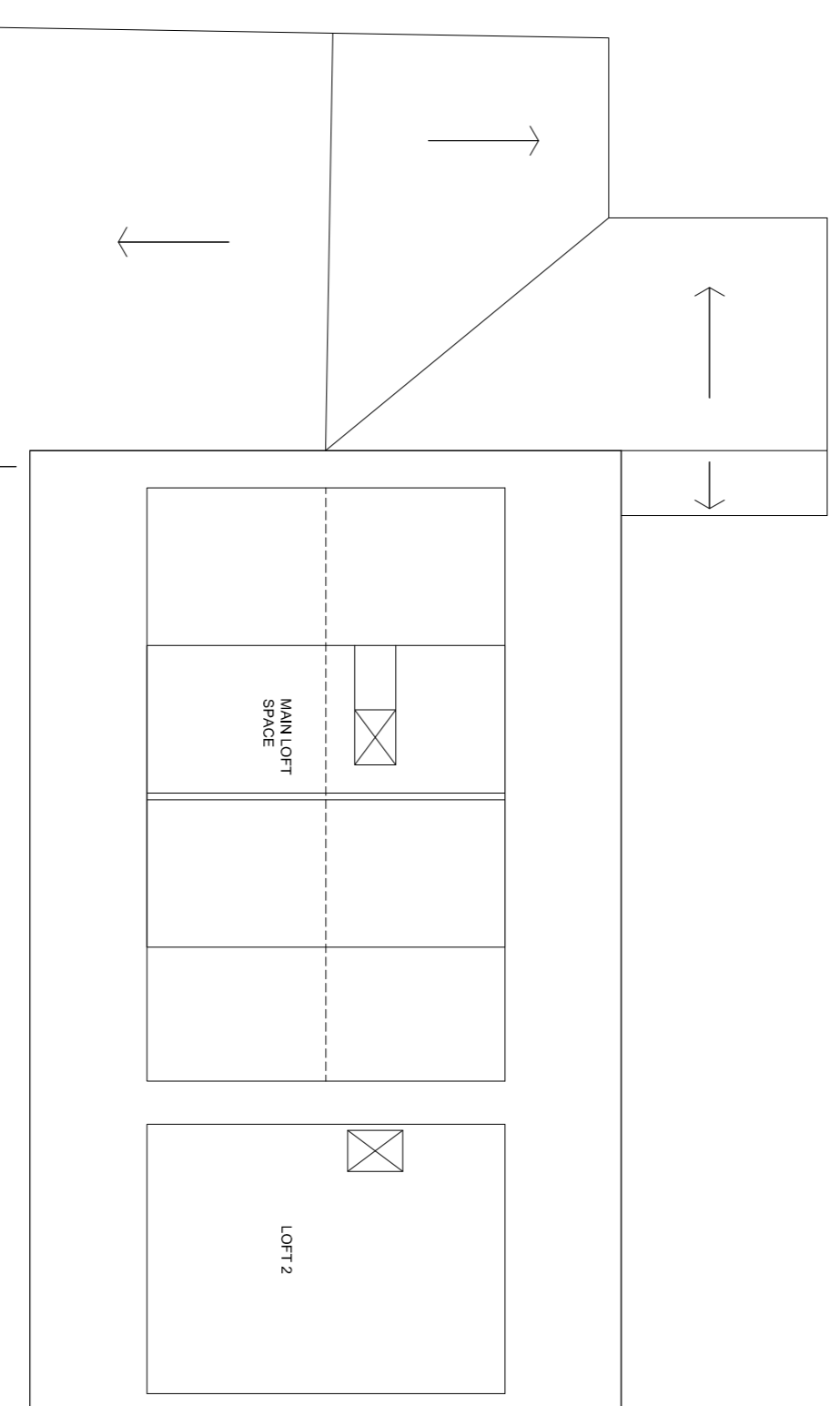

21070-GDL-A1-00-DR-A-000003
Existing Plans - Roofspace
1:100

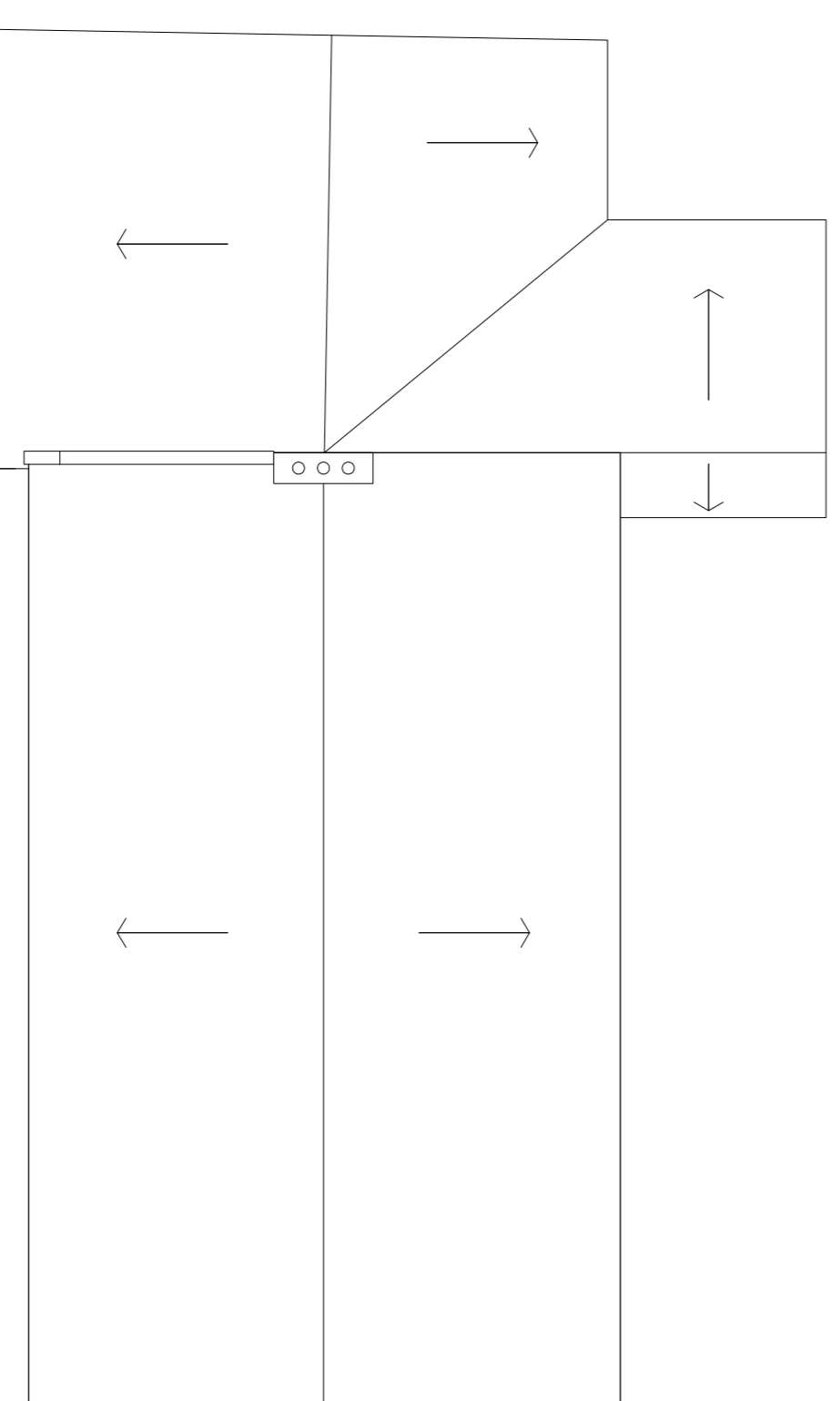

21070-GDL-A1-00-DR-A-000004
Existing Plans - Roof
1:100

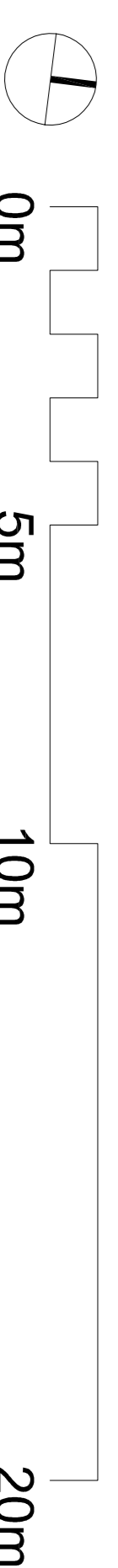

revision	notes	status	date	author	checked
P02	Planning Application Issue	S3	05-04-2022	NB	-
P01	First Issue	S3	23-12-2021	NB	-

gdlarchitecture

Unit 4, Woods Pottery, Steepney Bank, Newcastle NE1 2NP
t: (0)191 447 1775 www.gdlarchitecture.co.uk

Project: Low Etherley, Bishop Auckland, Durham

Drawing		Status	
Drawn by	21070-GDL-A1-00-DR-A-0000	Scale	S3
Scale	1:100	Job no.	21 070
date	A1	Status	Preliminary
at	A1	Scale	S3
		Rev:	P2

Do not scale. This drawing is copyright