

**GENERAL NOTES**

1. This drawing is copyright and must not be reproduced without the consent of GDL Architecture.
2. All dimensions are in millimeters unless otherwise noted.
3. Do not scale from this drawing - it is a draft task.
4. All materials to be specified on site prior to commencement of work or preparation of shop fabrication drawings.
5. The contractor shall report any discrepancies in information in writing to the design team at the earliest opportunity.
6. This drawing is to be read in conjunction with the following relevant information:
  - i) All architects, structural and services engineers drawings and specifications.
  - ii) All GDL information including design risk assessments.

**Materials Key**

- 1 Render
- 2 Stone
- 3 Slate Gray uPVC double glazed windows / doors
- 4 Stone coping
- 5 Solid timber composite door
- 6 Sectional double garage door
- 7 Slate Gray PCC Aluminium sliding doors
- 8 Slate roof

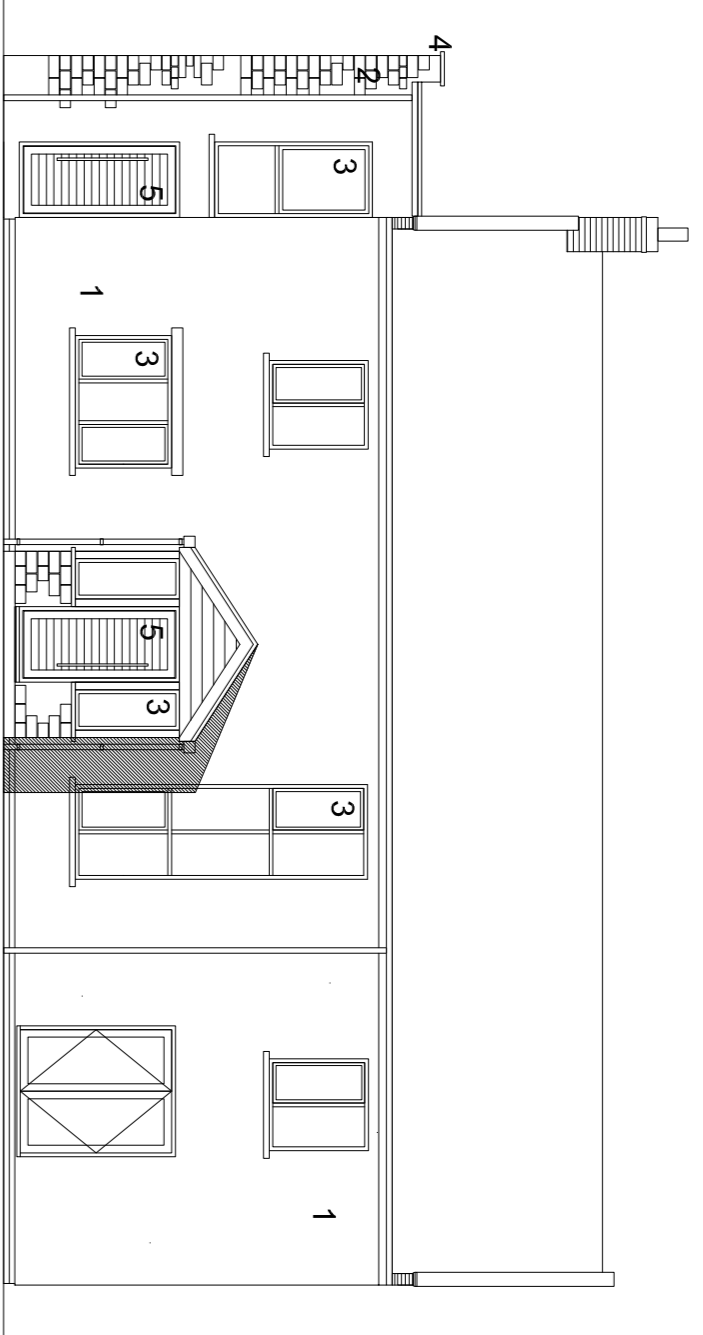

21070-GDL-A1-ZZ-DR-A-2200/01  
Proposed North Elevation  
1:100

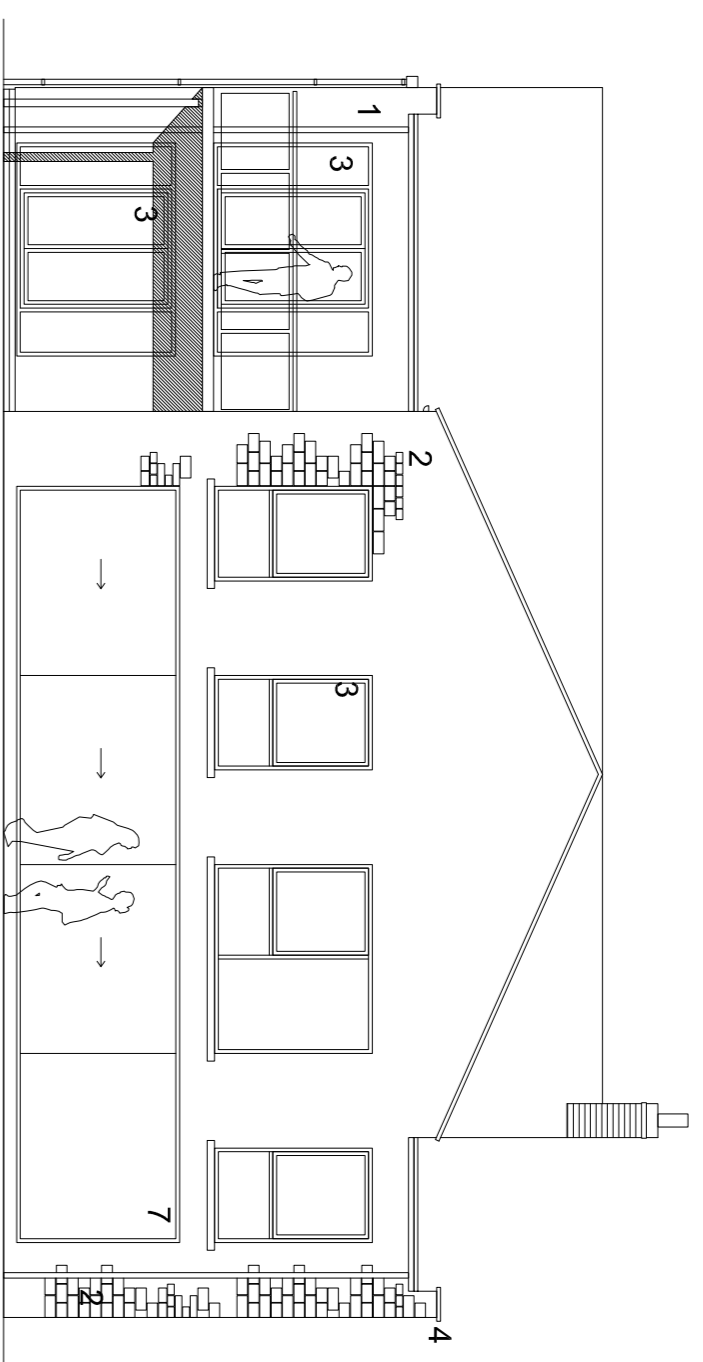

21070-GDL-A1-ZZ-DR-A-2200/02  
Proposed South Elevation  
1:100

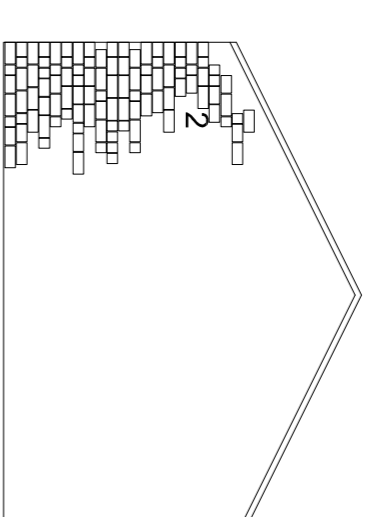

21070-GDL-A1-ZZ-DR-A-2200/05  
Proposed North Elevation - Detached Garage  
1:100

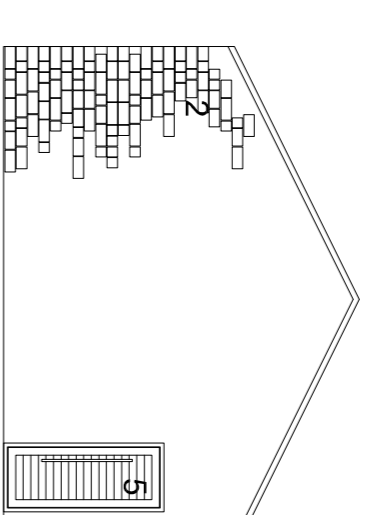

21070-GDL-A1-ZZ-DR-A-2200/06  
Proposed South Elevation - Detached Garage  
1:100

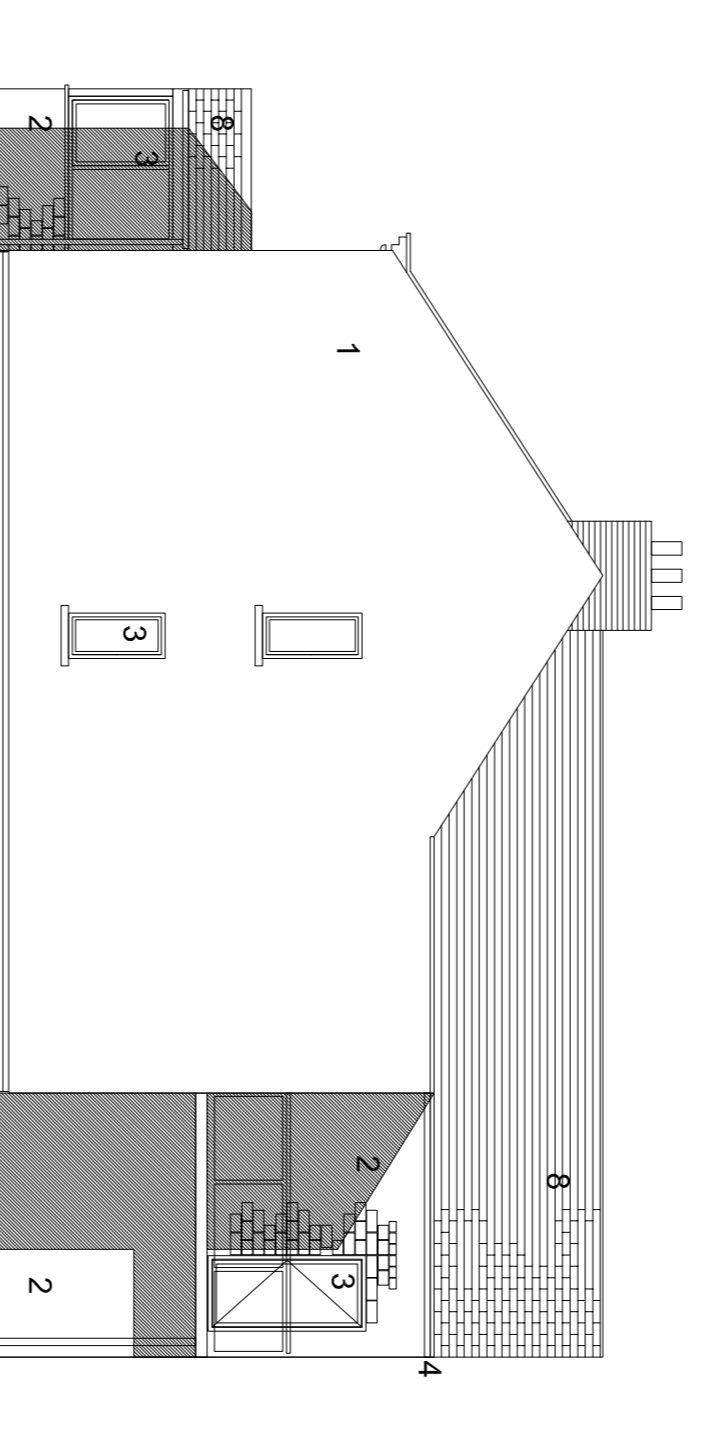

21070-GDL-A1-ZZ-DR-A-2200/03  
Proposed East Elevation  
1:100

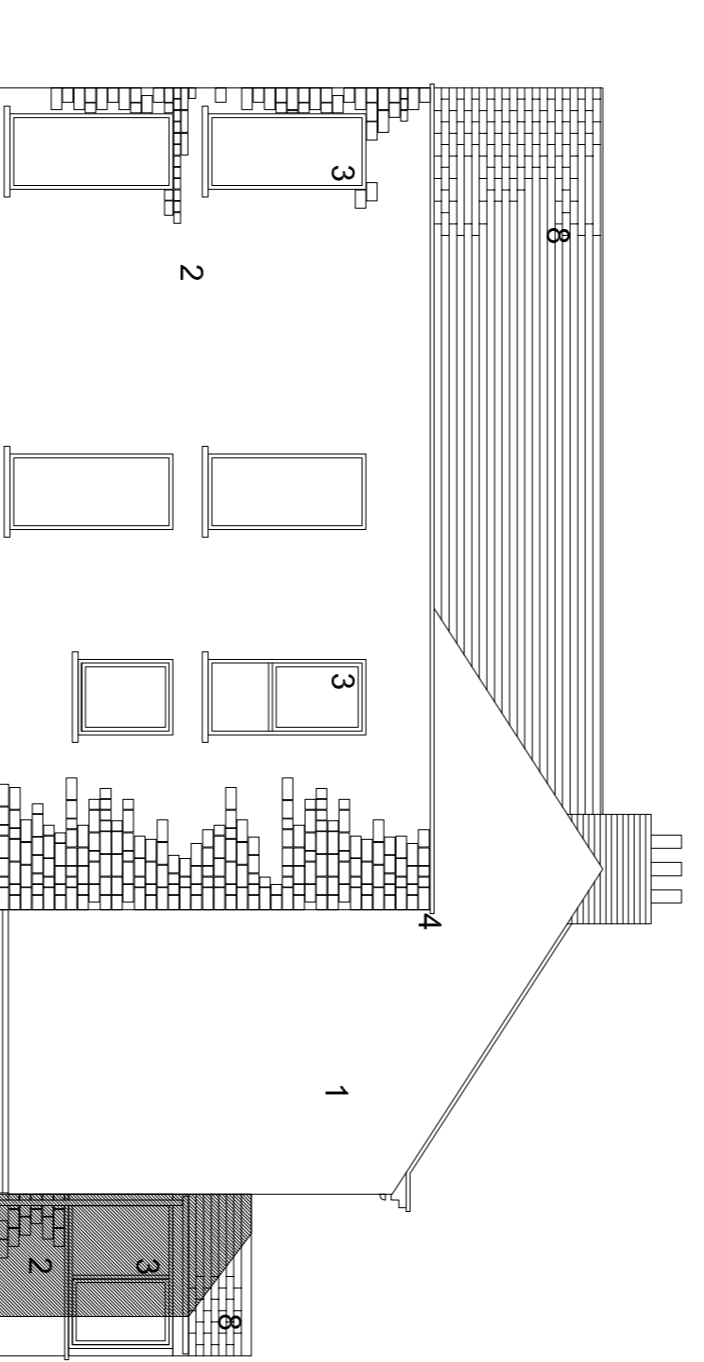

21070-GDL-A1-ZZ-DR-A-2200/04  
Proposed West Elevation  
1:100

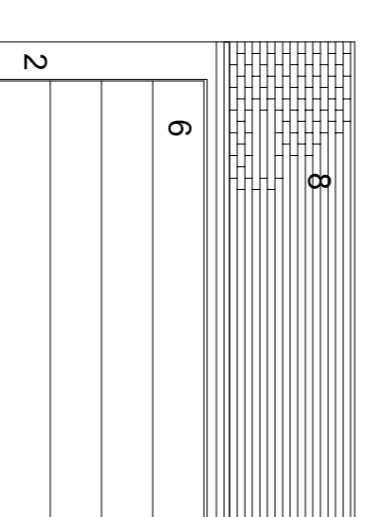

21070-GDL-A1-ZZ-DR-A-2200/07  
Proposed East Elevation - Detached Garage  
1:100

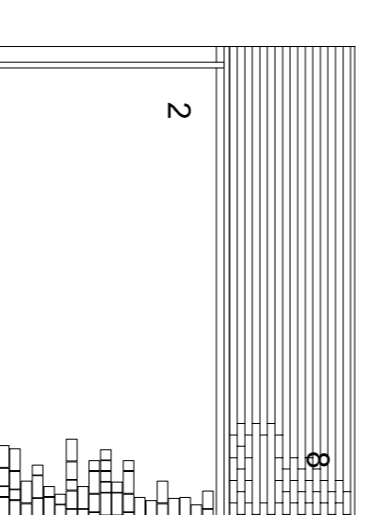

21070-GDL-A1-ZZ-DR-A-2200/08  
Proposed West Elevation - Detached Garage  
1:100

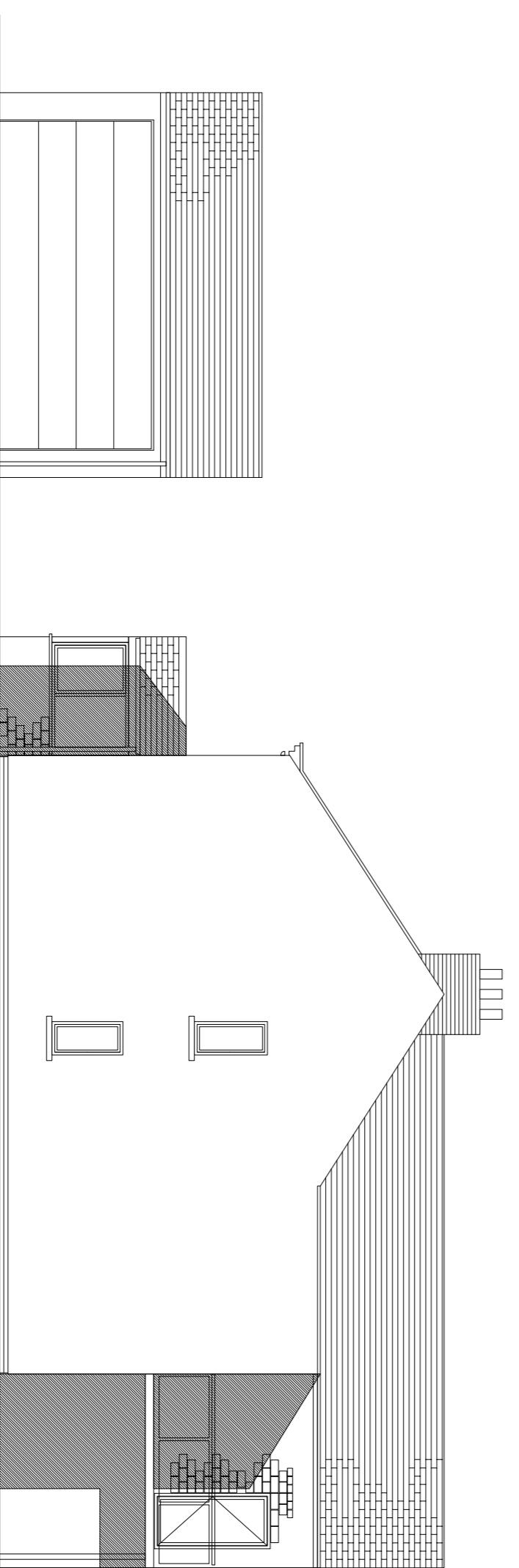

21070-GDL-A1-ZZ-DR-A-2200/09  
Proposed Overall East Elevation  
1:100

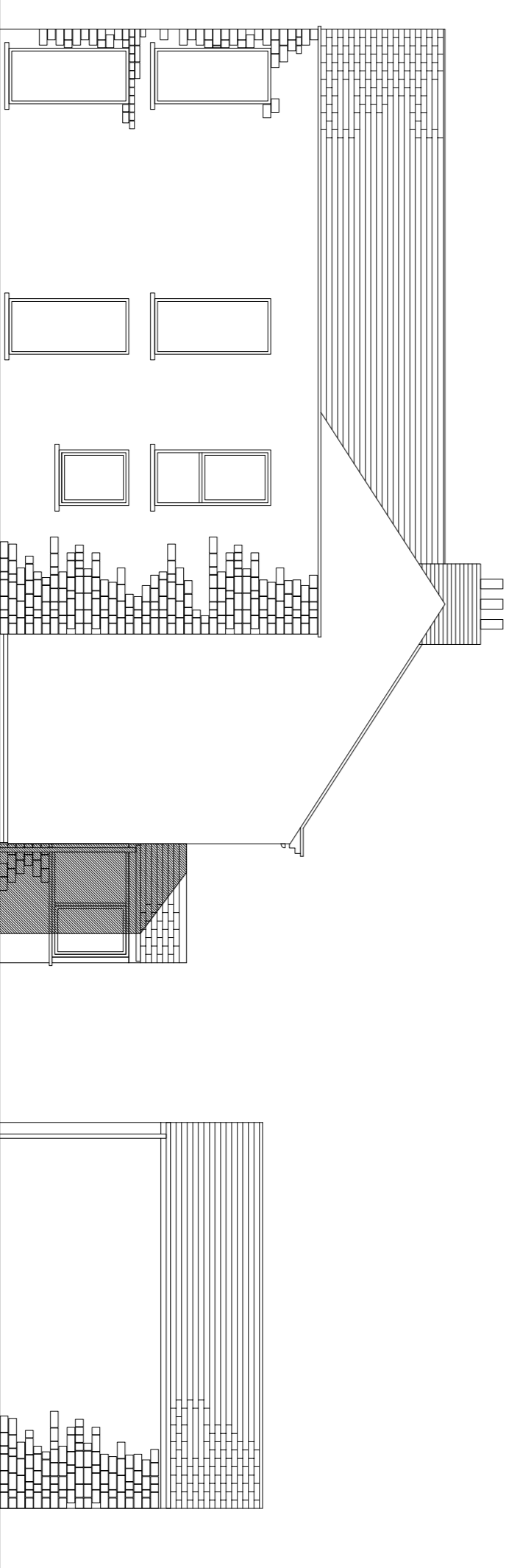

21070-GDL-A1-ZZ-DR-A-2200/10  
Proposed Overall West Elevation  
1:100

0m 5m 10m 20m

revision	notes	status	date	author	reviewer
P02	Planning Application Issue	S3	05/04/2022	MB	-
P01	First Issue	S3	23/12/2021	MB	-

**gdl**architecture

Unit 4, Woods Pottery, Stepney Bank, Newcastle NE1 2NP  
t: (0)191 447 1775  
www.gdlarchitecture.co.uk

Project: Low Etherley, Bishop Auckland, Durham

**Proposed Elevations**

Dwg no	Job no	Status	Scale	at: date	Scale	Rev:
21070-GDL-A1-ZZ-DR-A-2200	21 070	Preliminary	1:100	A1	S3	P02

Do not scale. This drawing is copyright.