

Front Elevation (North East)

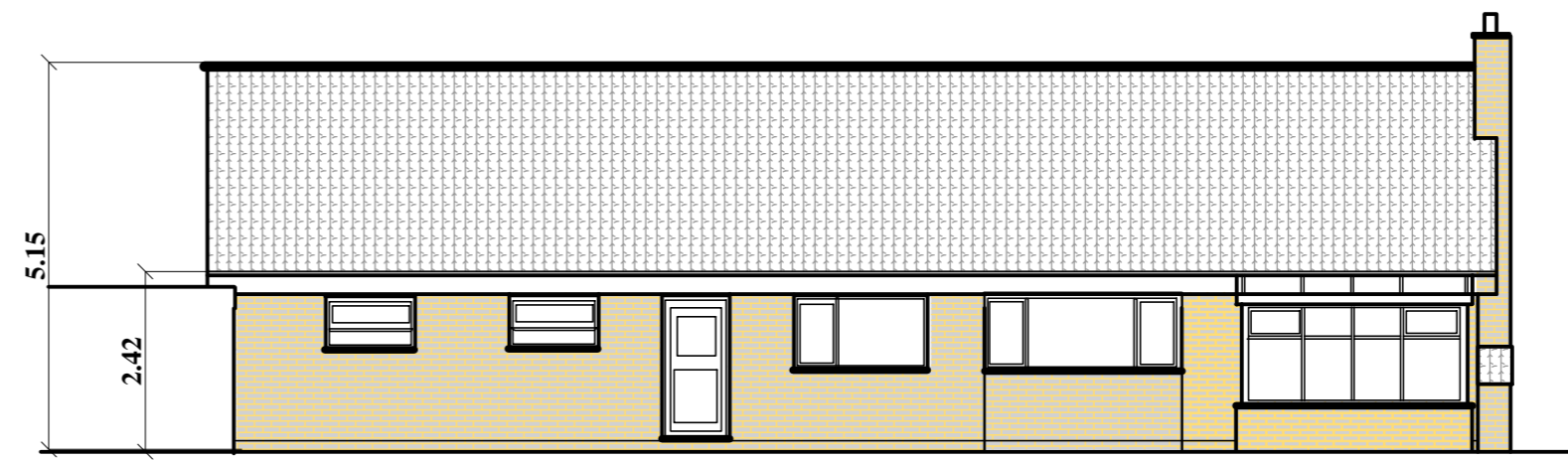

Rear Elevation

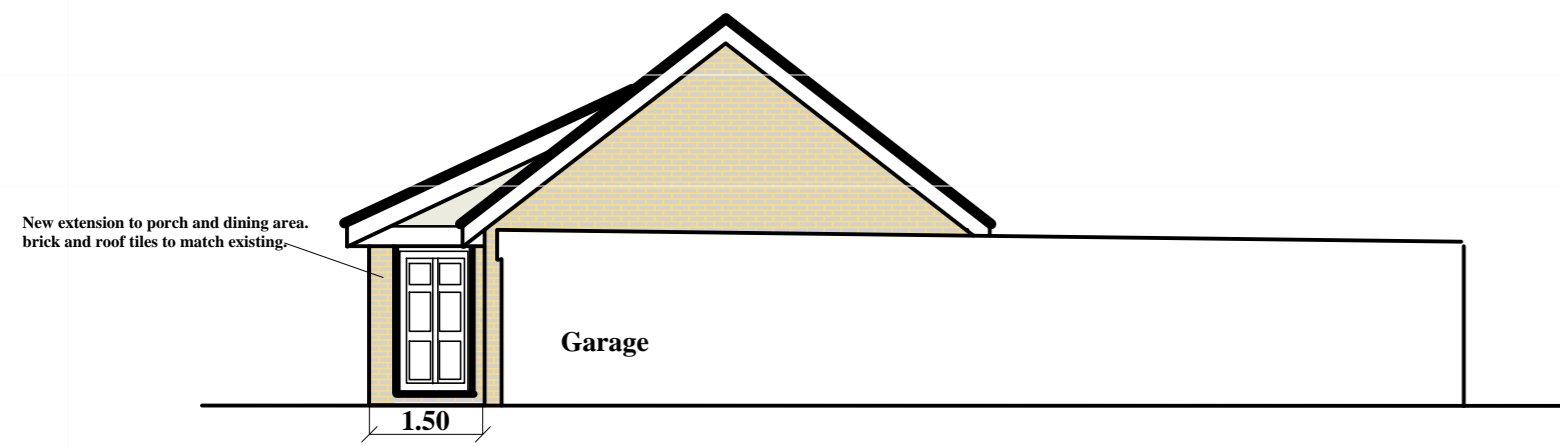

Flank Elevation (North West)

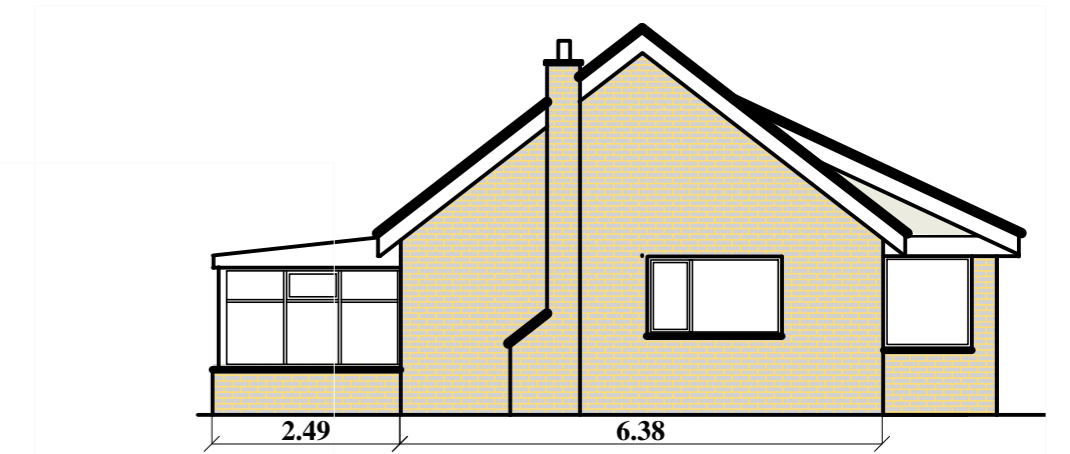

Flank Elevation (South East)

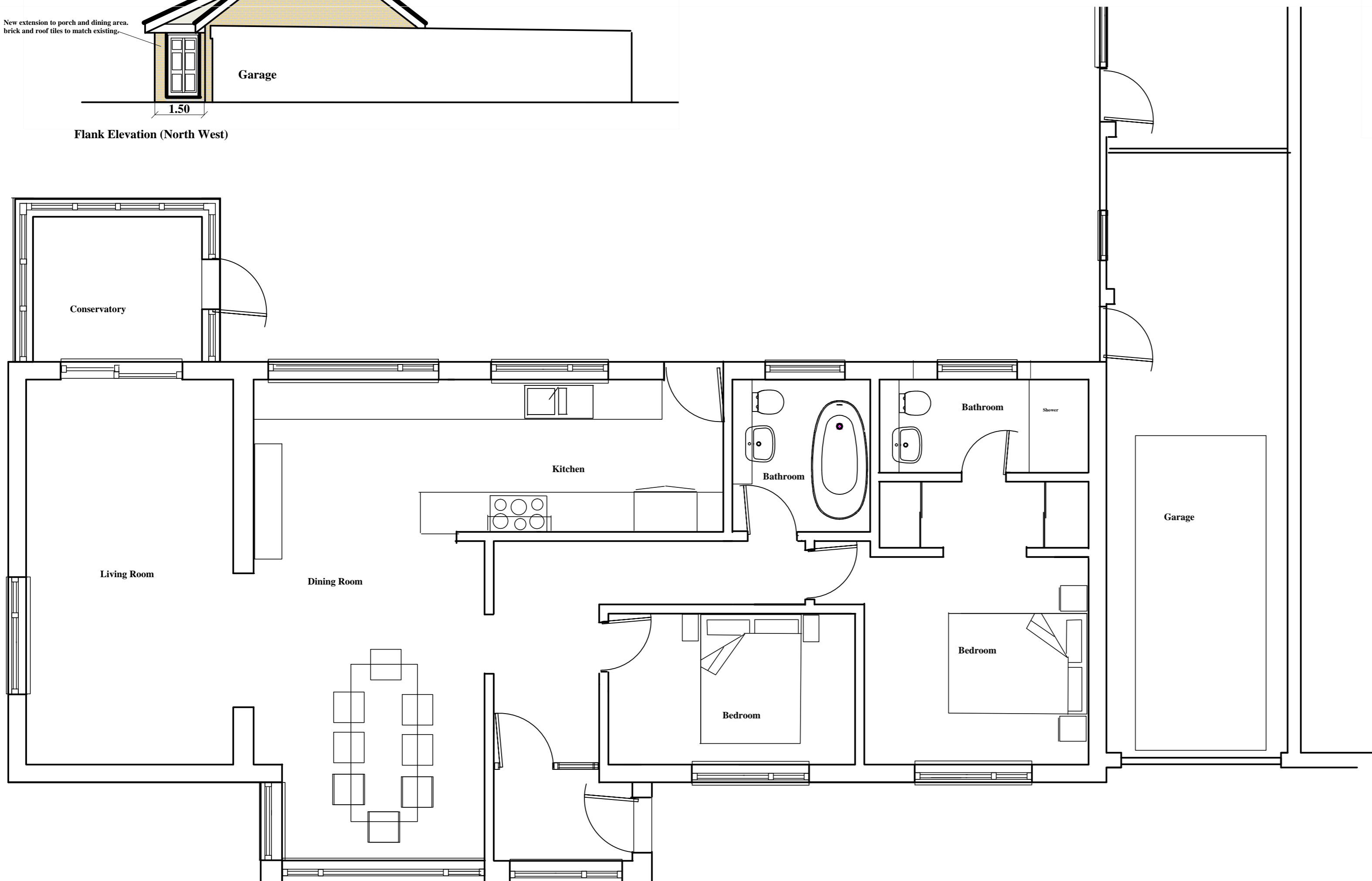

Revision	Description	Date	By
B	Internal Layout Altered	05/05/22	
A	Revised Bathrooms	03/05/22	

Significant Spaces		Building Consultants	
advice@significantspaces.co.uk 01603 360062		The Jays Brumstead Road Stalham. NR12 9DQ.	
Project Title			
26 Hillcrest, Chedgrave. NR14 6HX Bungalow Remodeling			
Drawing			
Proposed Plan			
Mr & Mrs E Dean			Drawn JJB
Date	Job Ref.	Checked	
28/04/22	S22/02		
Scale	Drawing No.	Revision	
1:50	04	B	