

254, Roman Road, East Ham, London, Newham, E6 3SQ

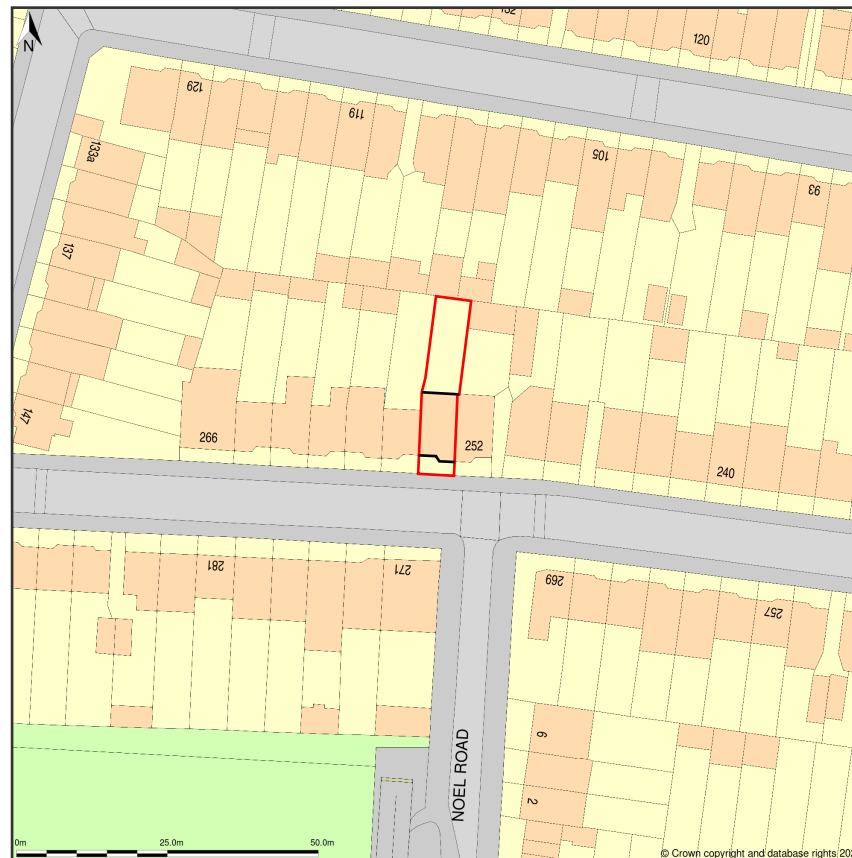

Site Plan shows area bounded by: 542048.15, 182163.41 542189.58, 182304.83 (at a scale of 1:1250), OSGridRef: TQ42118223. The representation of a road, track or path is no evidence of a right of way. The representation of features as lines is no evidence of a property boundary.

Produced on 14th May 2022 from the Ordnance Survey National Geographic Database and incorporating surveyed revision available at this date. Reproduction in whole or part is prohibited without the prior permission of Ordnance Survey. © Crown copyright 2022. Supplied by <https://www.buyaplan.co.uk> digital mapping a licensed Ordnance Survey partner (100053143). Unique plan reference: #00732098-C12406

Ordnance Survey and the OS Symbol are registered trademarks of Ordnance Survey, the national mapping agency of Great Britain. Buy A Plan logo, pdf design and the www.buyaplan.co.uk website are Copyright © Pass Inc Ltd 2022

Location Plan

254 Roman Road
East Ham
E6 3SQ
London

THE AGENT WILL NOT BE RESPONSIBLE FOR THE CONTRACT AFTER HAVING OBTAINED PLANNING PERMISSION AND/ OR BUILDING REGULATION APPROVALS AND THAT THERE CAN BE NO GUARANTEE THAT PLANNING PERMISSION OR BUILDING REGULATION WILL BE OBTAINED. ANY WORKS WHICH ARE STARTED BEFORE APPROVALS WILL BE AT OWNERS RISK. NO RESPONSIBILITY WILL BE TAKEN FOR WORKS WHICH ARE UNFORESEEN AND FOR ANY SUBSEQUENT ALTERATIONS MADE WHICH ARE BEYOND THE CONTROL OF THE AGENT.

GENERAL NOTES

1. DIMENSIONS

All dimensions to be checked on site. Contractor to check site thoroughly & report any discrepancies.

PAGE SIZE :A3
SCALE :1:1250
DATE :14-May-2022
DRAWN BY :SK

Dwg. No:

254-RR-05