

Land at south end of Victoria Street and west of Hope Street, Rawtenstall Lancashire BB4 7PT

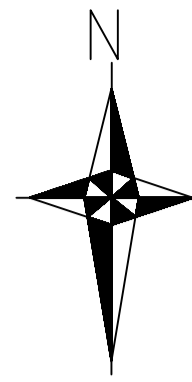

Site Location Plan - 1:1250

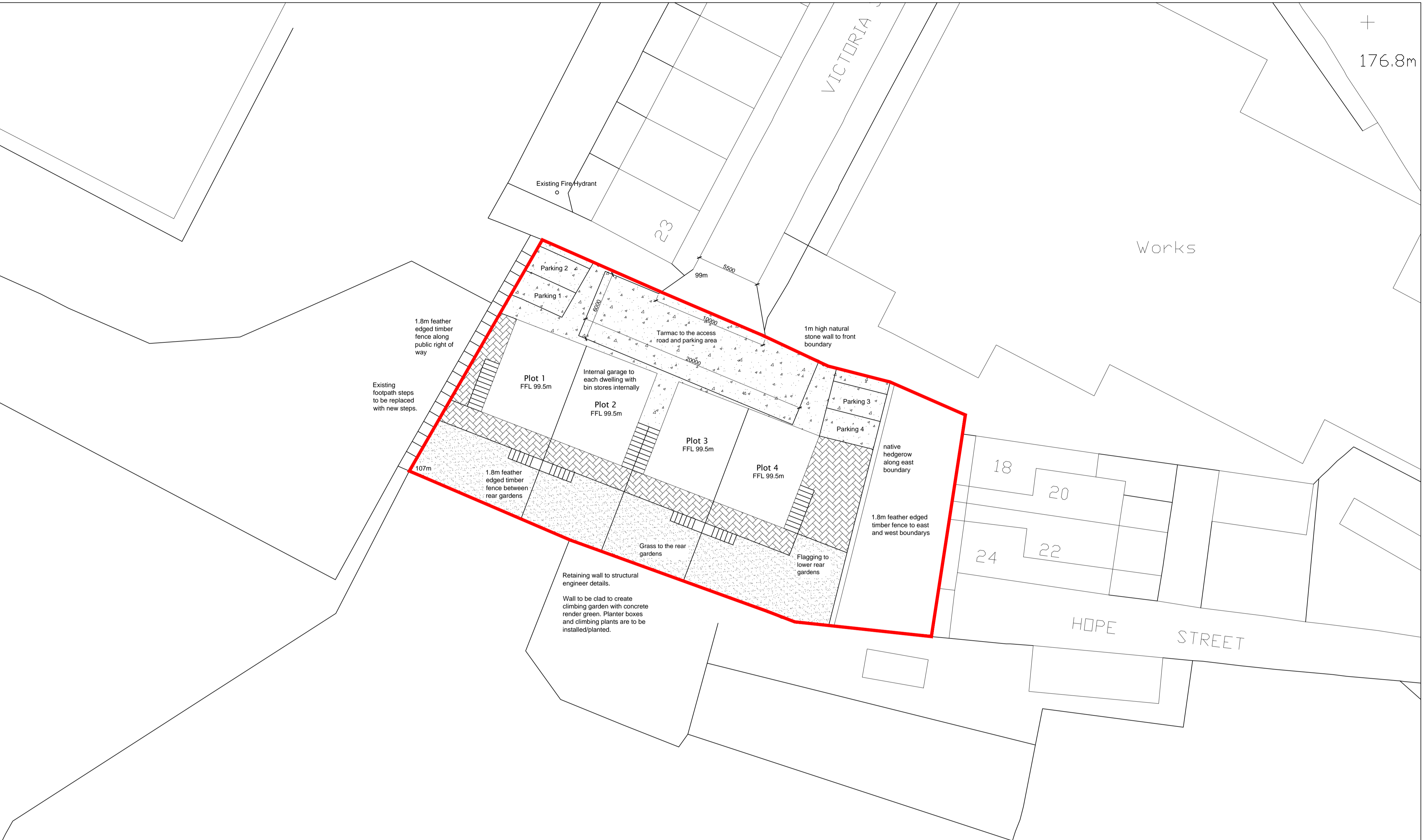
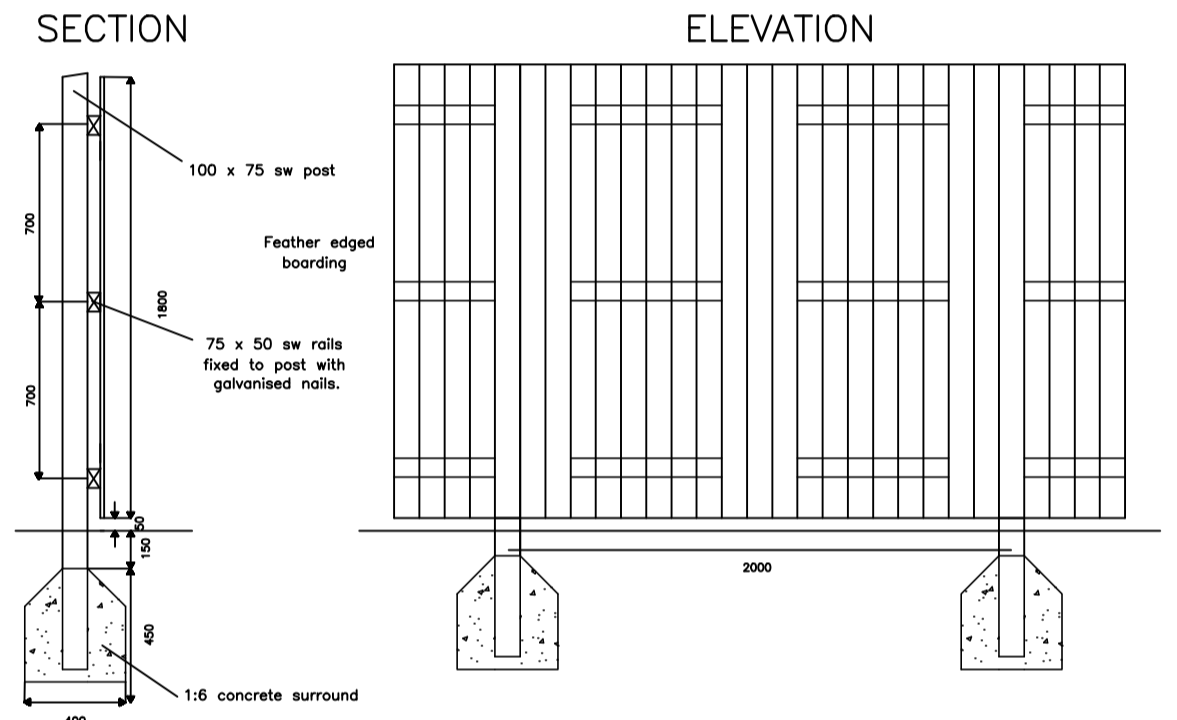

N.B. ALL TIMBER TO BE TANALISED.
1.8m High Feather Edge Fence

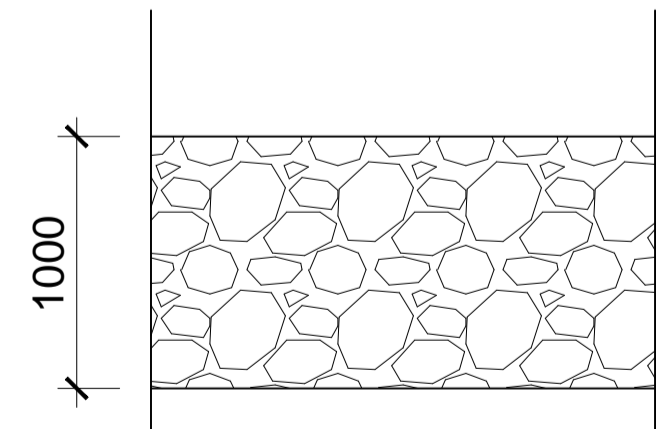
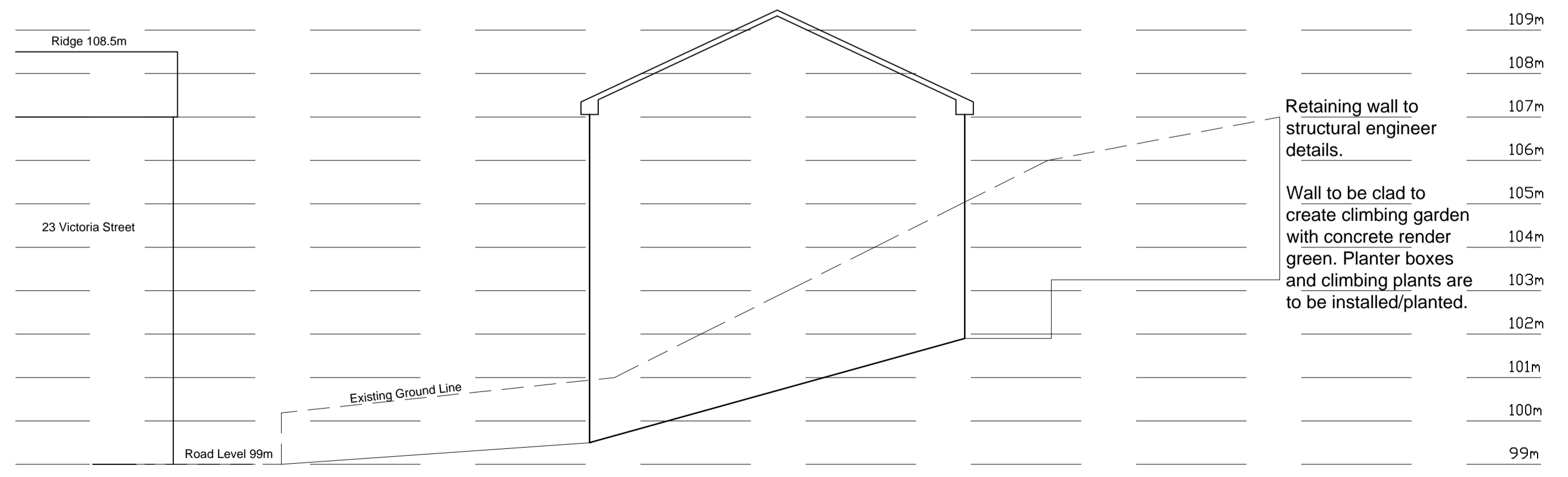

Front Boundary Wall

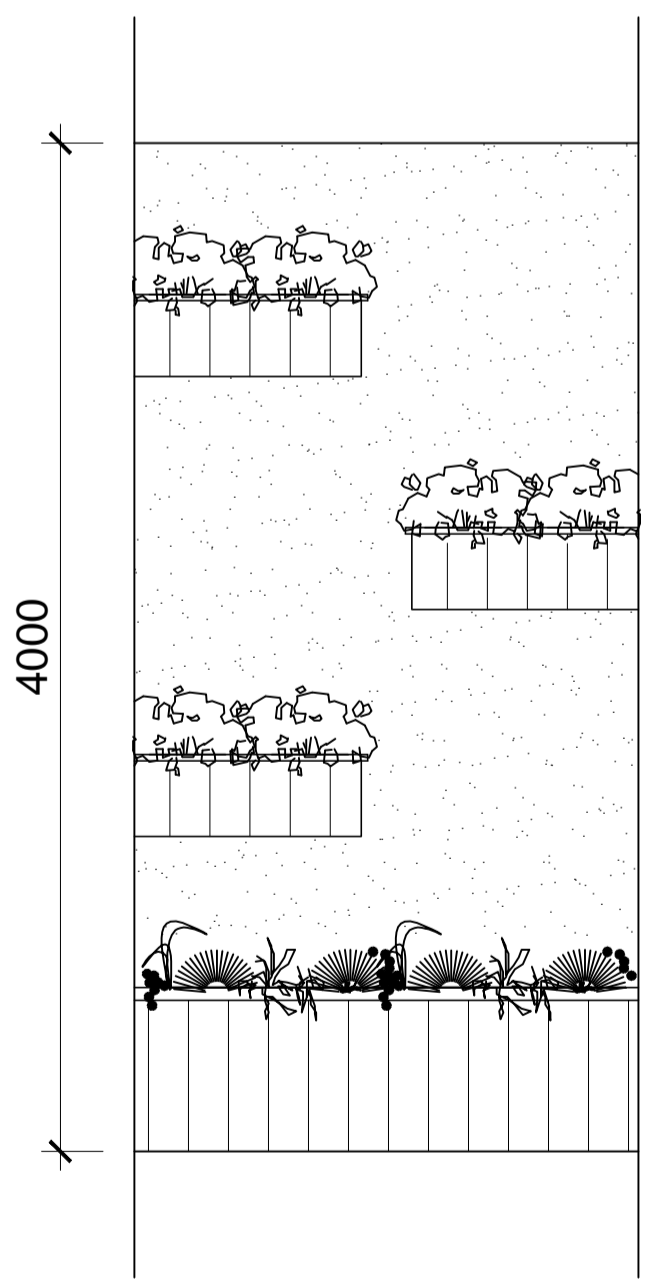

Retaining wall Elevation

Boundary Treatment

Site Section

Project Land at south end of Victoria Street Rawtenstall Lancashire BB4 7PT			
Title Proposed site plan			
Scale @ A1 1:200	Date April 2022	Ref 000	Drawn JSWR
Dwg No 000/VSR/SP	Rev -		