

Reference Name	Status	Revision
PC-XX-XX-M3-Designer-0001_5669		P01.1

P01	First Issue	17/03/22	JEF
P02	Second Issue	12/04/22	TK / JEF
P03	Planning	10/05/22	TK / JEF

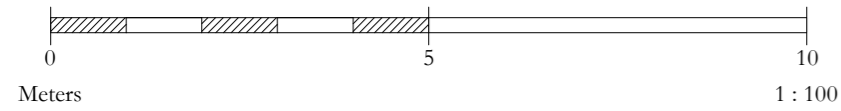

Plot 1 - North Elevation



Plot 1 - West Elevation

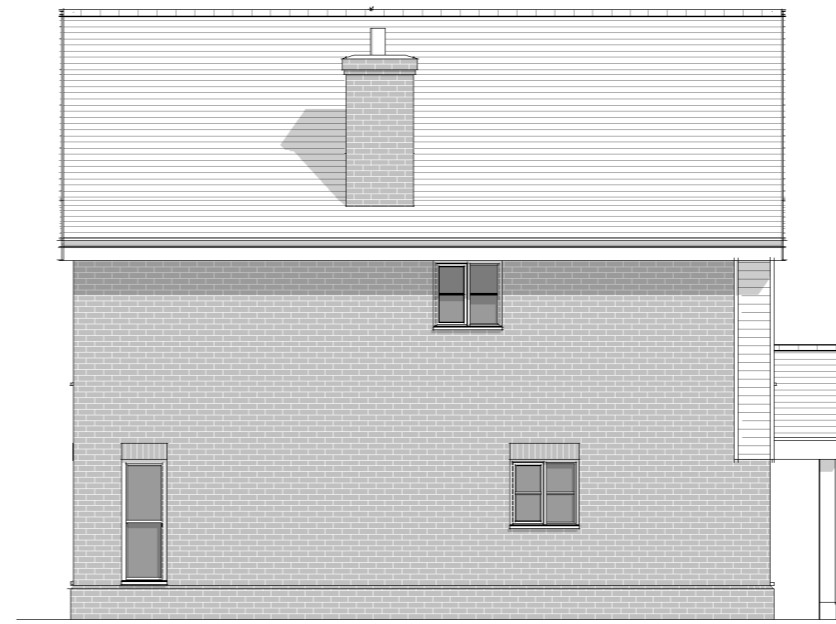
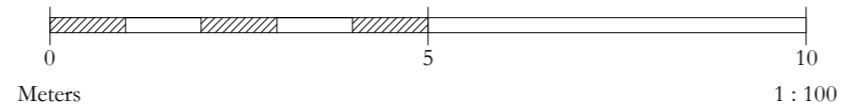

Plot 1 - West Elevation

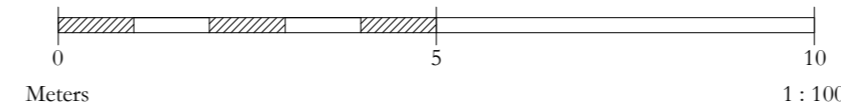

Plot 1 - East Elevation

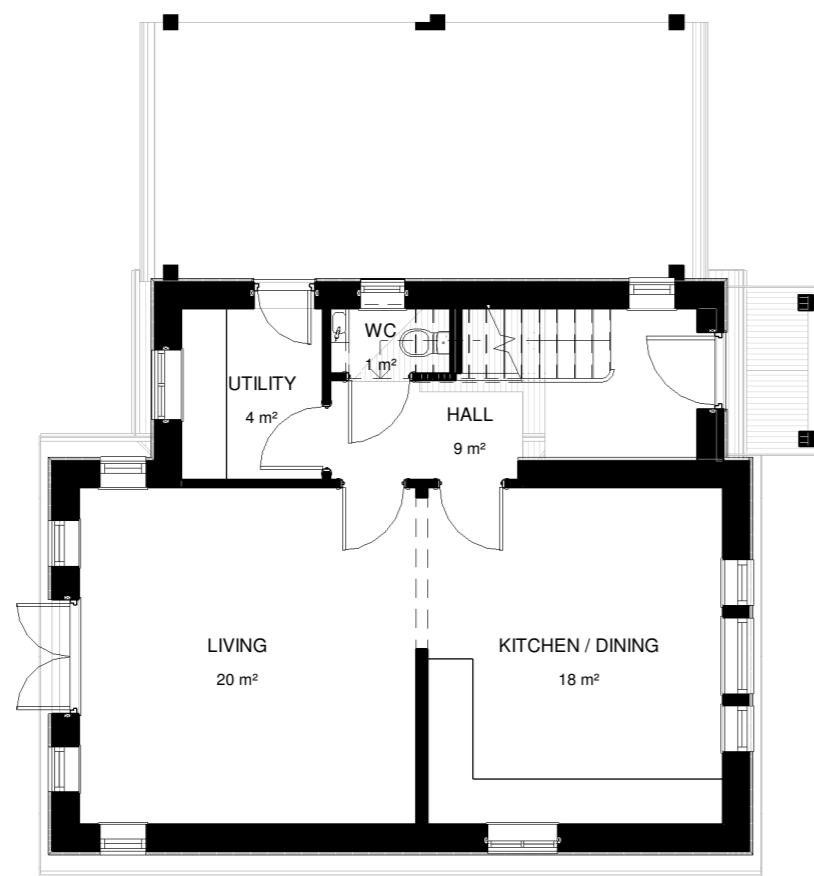
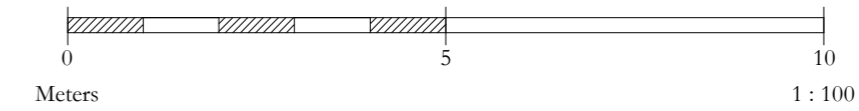

Proposed Ground Floor Plan

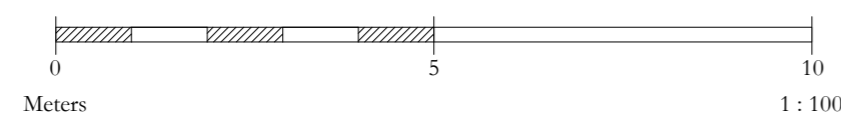

GIA = 112m²

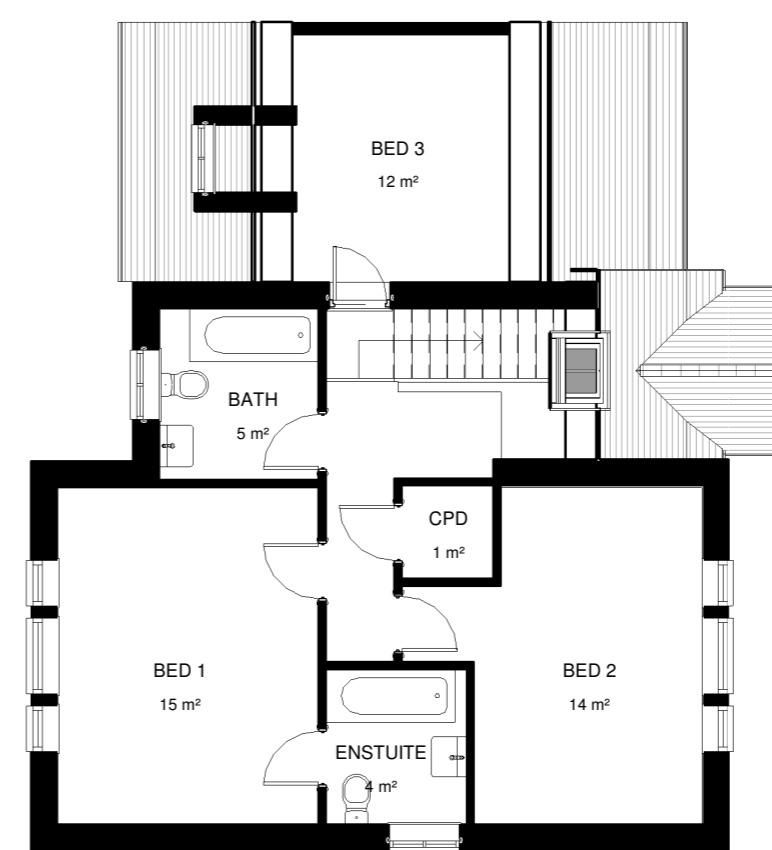

Proposed First Floor Plan

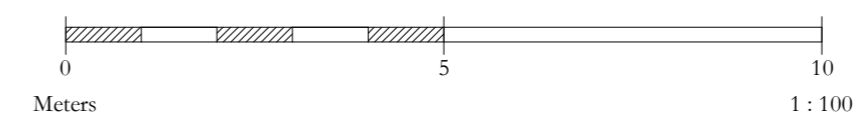

Client

R . Day

Project

Proposed Residential Development, Powney Street, Milden

Title

Plot 1 Proposed Plans and Elevations

Project N^o Drawing N^o Revision

5669 - 0301 P03

Scale - unless otherwise stated Issued For

1 : 100 @ A2

BS 1192 Ref. Status

PC-Designer-0301