

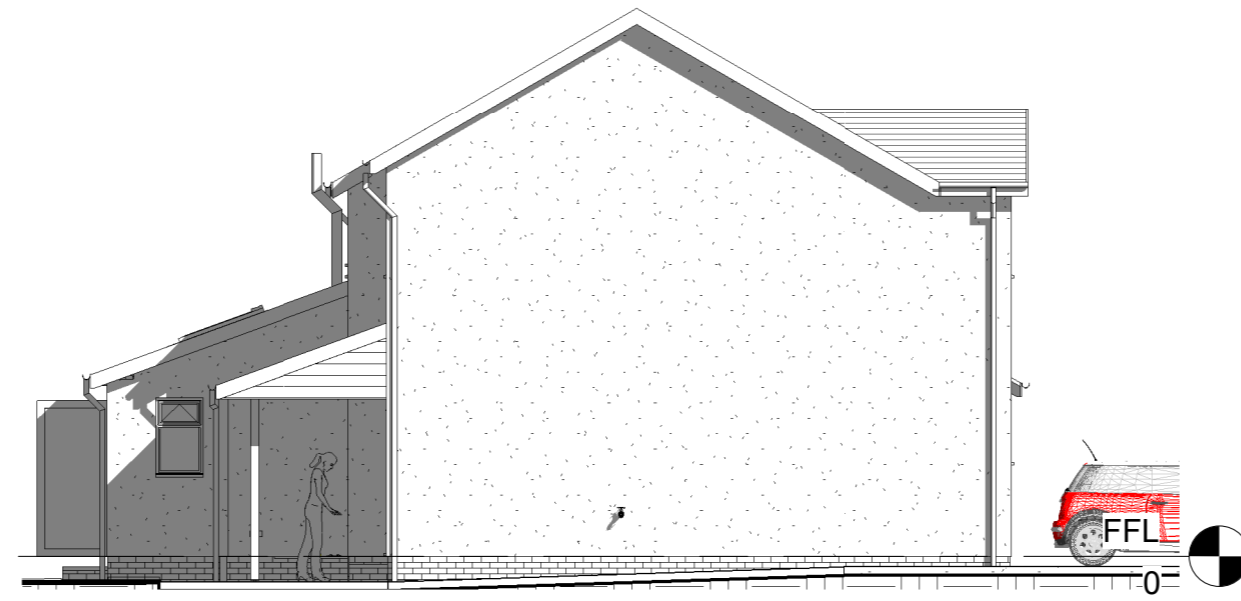

2 REAR  
1 : 100

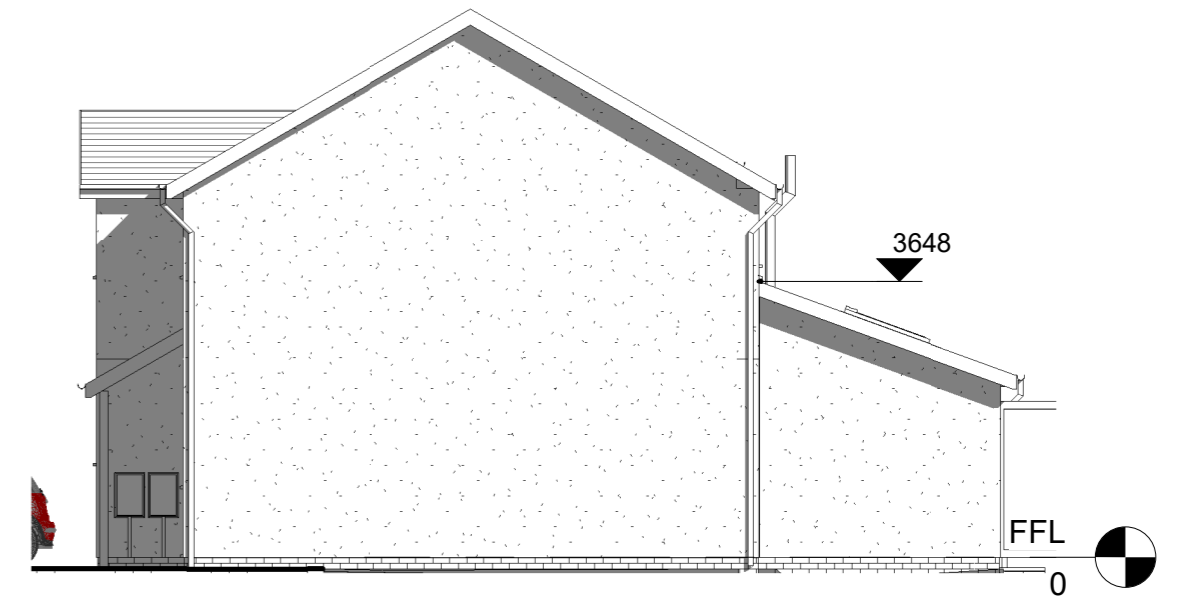

3 SIDE GARAGE  
1 : 100



4 SIDE  
1 : 100

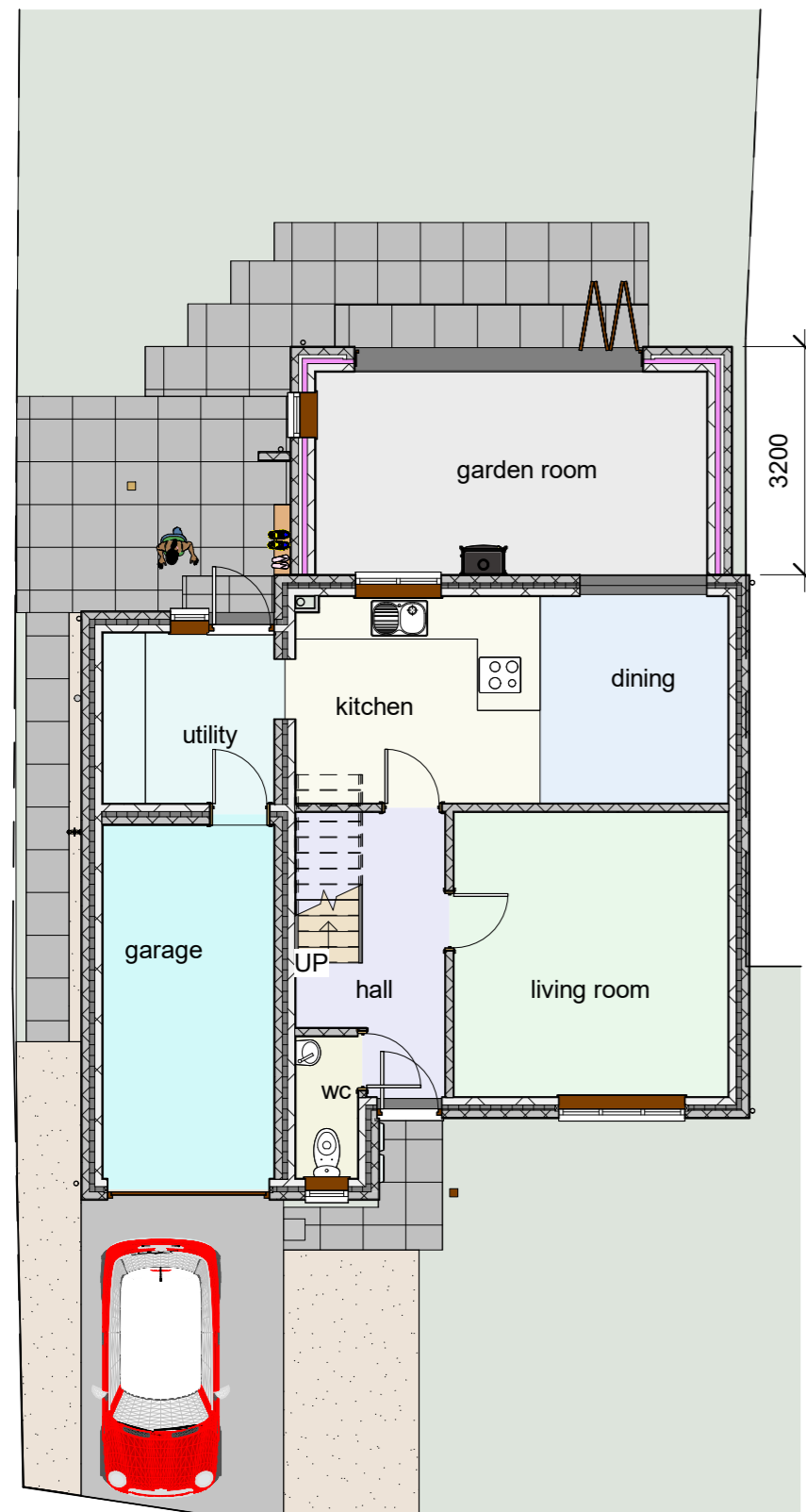

6 0\_grd FFL Proposed  
1 : 100

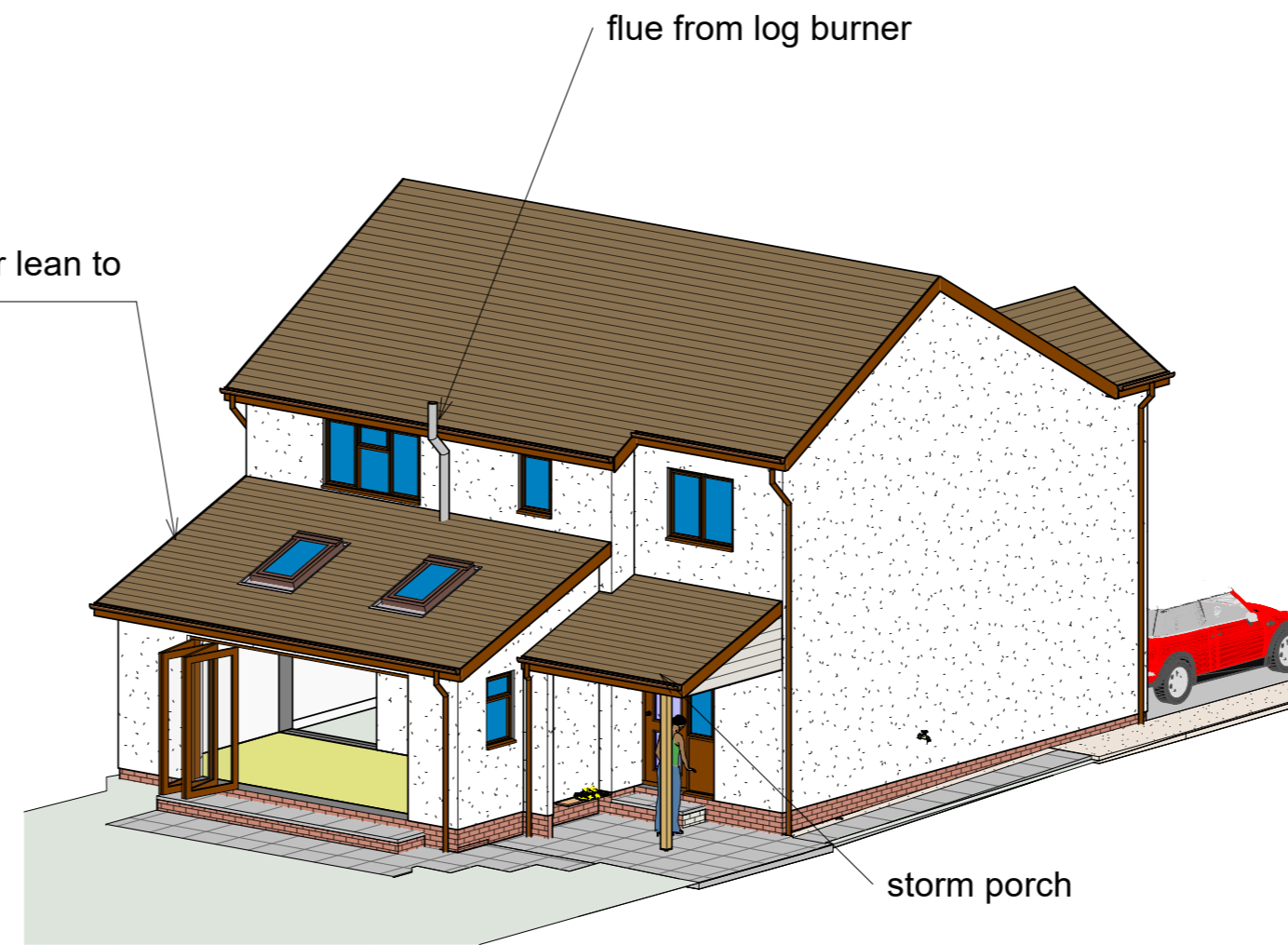

5 3D Rear

Ecology Enhancements to provide biodiversity net gain

Schwegler Woodstone Barcelona Open bird nest box situated 2.5m - 4m high on the gable wall of the house by gardenature.co.uk

Polinator Plants such as oregano, aster, Bee balm, Butterfly Bush (Buddleja), Lantana

all external materials to match existing

Dwg at A2

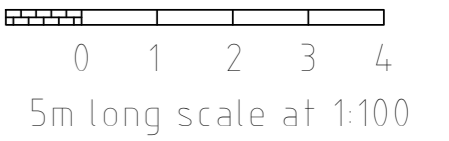

rev	date	description
Planning		Building Regs
<b>Maison Design</b>		
architectural practice		
25 Caldicot Road Rogiet Monmouthshire NP26 3SE		tel 01291 422712 E mail mark@maisondesign.biz WEB www.maisondesign.biz
Copyright of this drawing or part thereof is by Maison Design and not to be copied		
Project	Proposed Layout	
Name	Barry Turner 15 Birdwood Gardens Mathern NP16 6UF	
Date	March 2022	MH-9057