

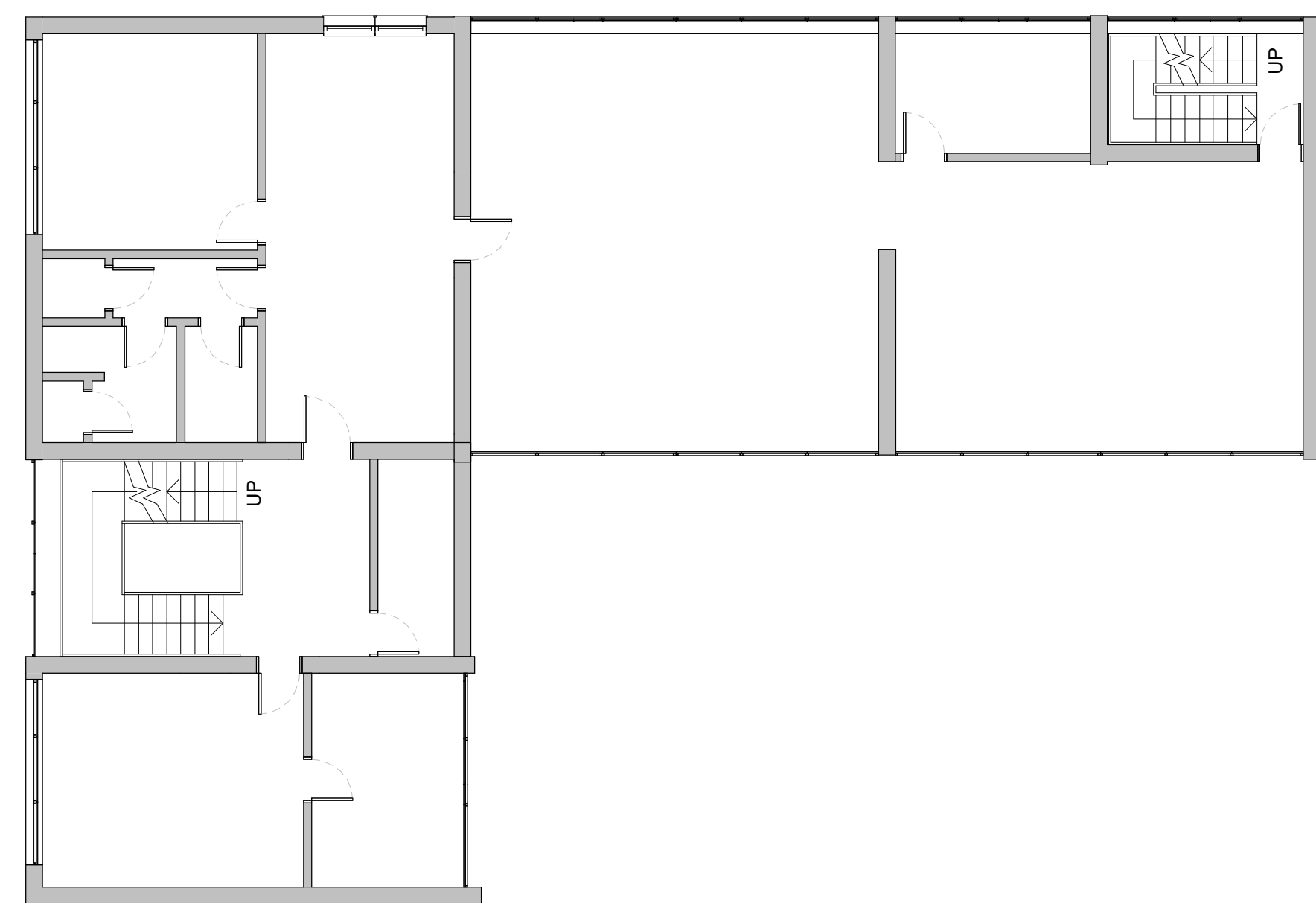

1 | JC00 - Existing - Level 00
1:100

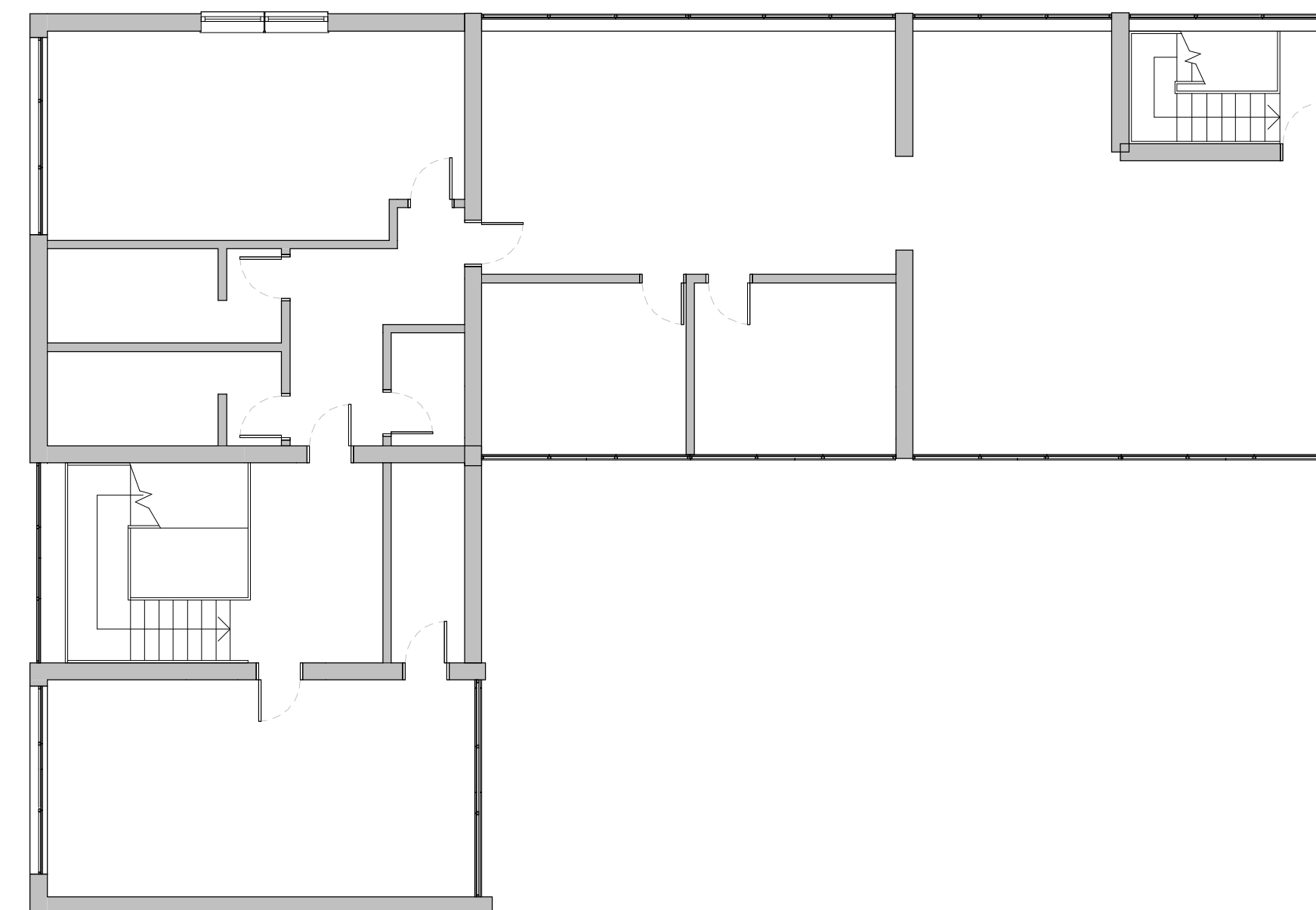

3 | JC00 - Existing - Level 01
1:100



2 | JC00 - Existing - Level 02
1:100

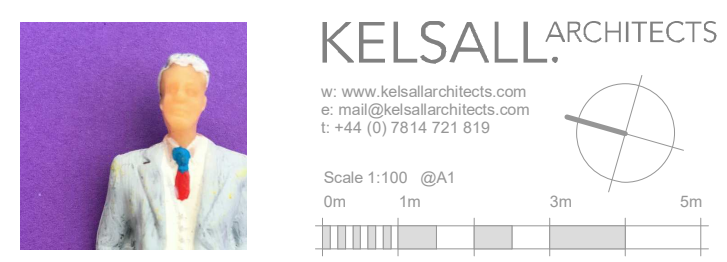

PROJECT	Carrwood House		
CLIENT	DMVEST Ltd.		
PROJECT LOCATION	Carrwood House, 109 Shaw Heath, Stockport, SK2 6QH		
DATE	23.03.22	SCALE	1:100
PROJECT NO.	0079-A-JC00-PLN-001	REV	0

© 2022 Kelsall Architects. All rights reserved. This drawing is issued in final form and is intended to be used in conjunction with the contract documents. It is not to be used for any other purpose without the written consent of Kelsall Architects. The client is responsible for ensuring that the drawing is used for the intended purpose. All dimensions and levels should be taken from the drawing unless otherwise stated. No part of this drawing may be reproduced or transmitted in any form or by any means, electronic or mechanical, including photocopying, recording, or by any information storage and retrieval system, without the prior written permission of Kelsall Architects.