

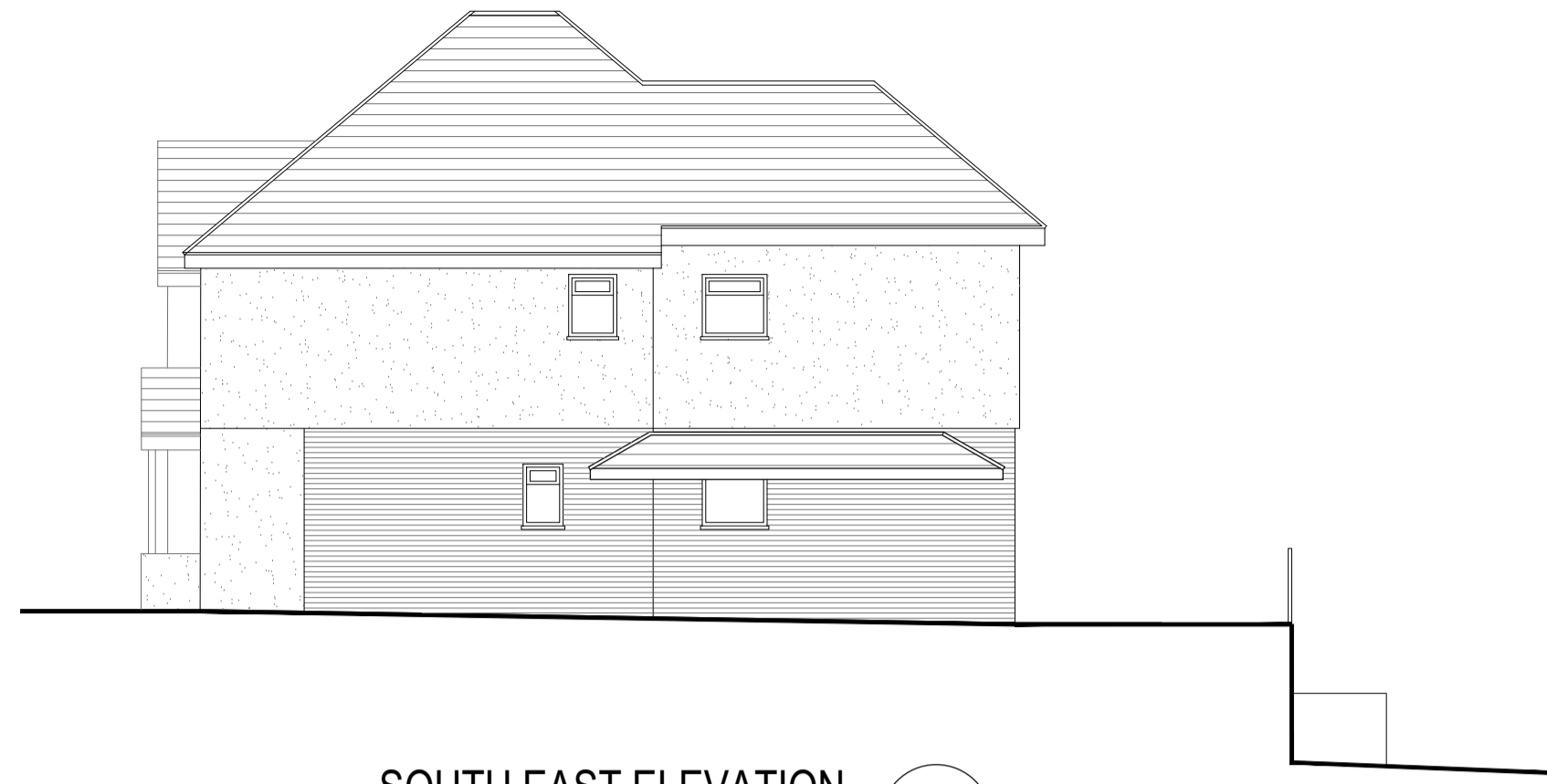

SOUTH WEST ELEVATION 1:100 9



SOUTH EAST ELEVATION 1:100 8



BLOCK PLAN 1:500 2



NORTH EAST ELEVATION 1:100 7



NORTH WEST ELEVATION 1:100 6

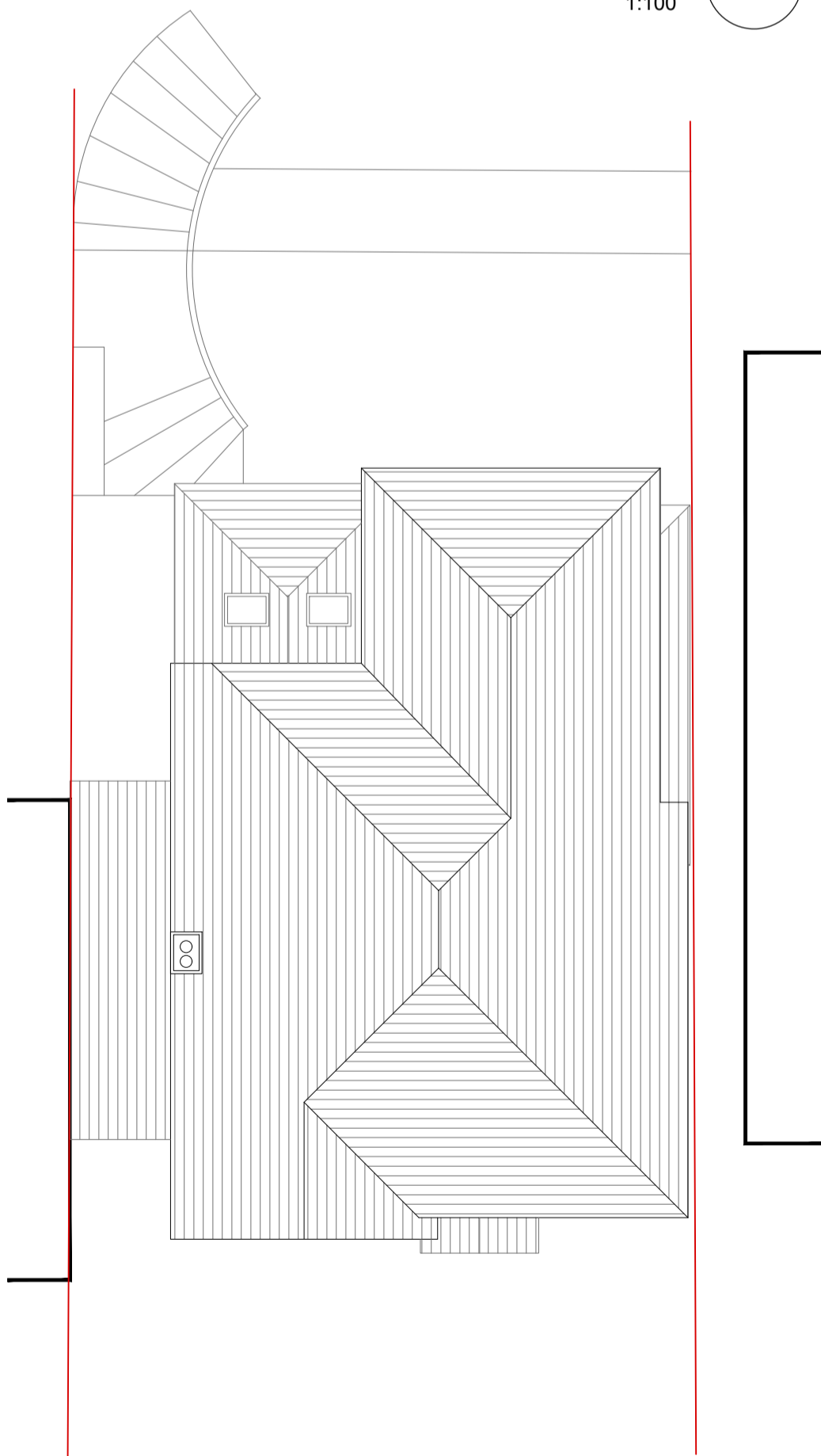

ROOF PLAN 1:100 5

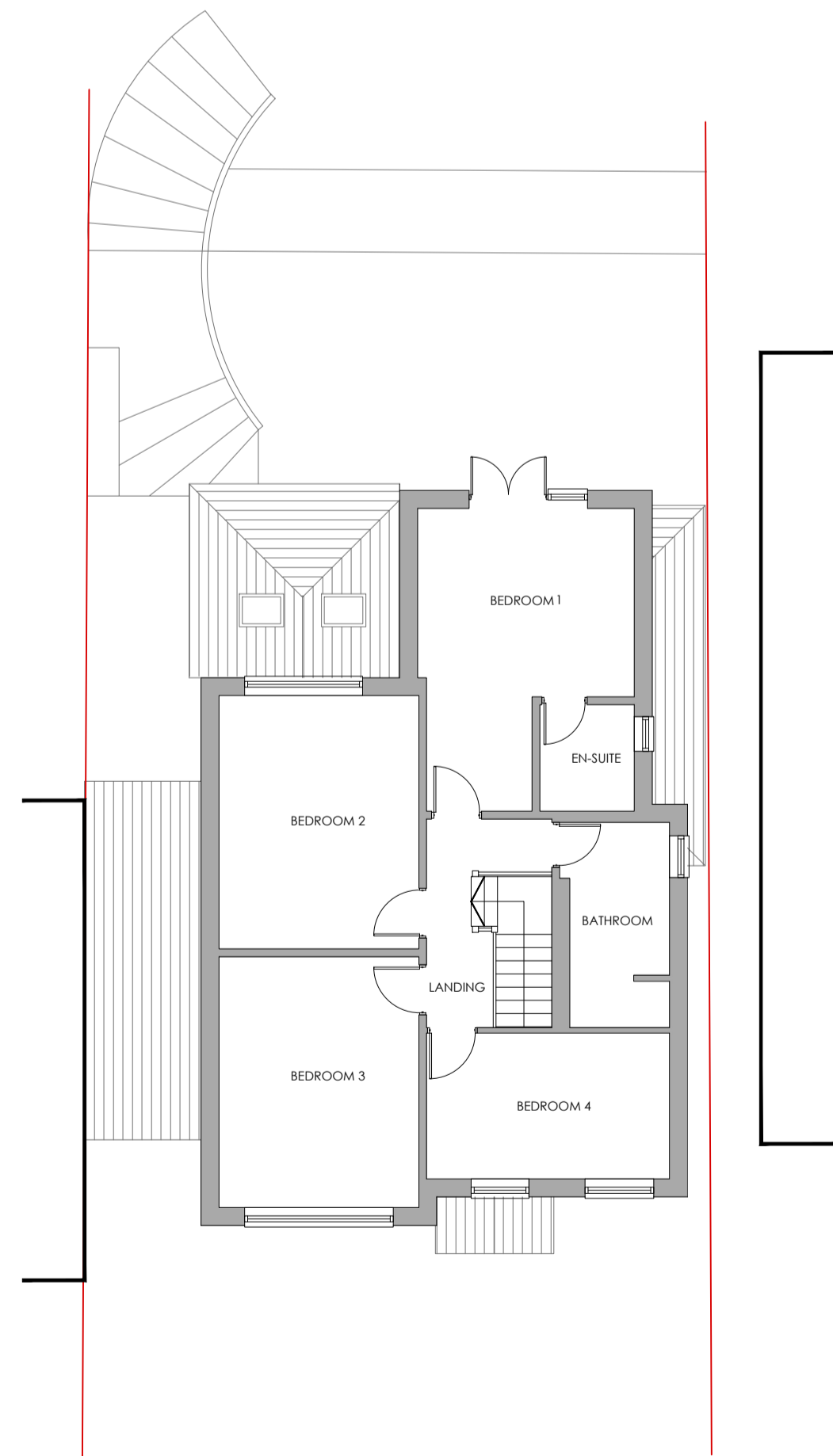

FIRST FLOOR PLAN 1:100 4

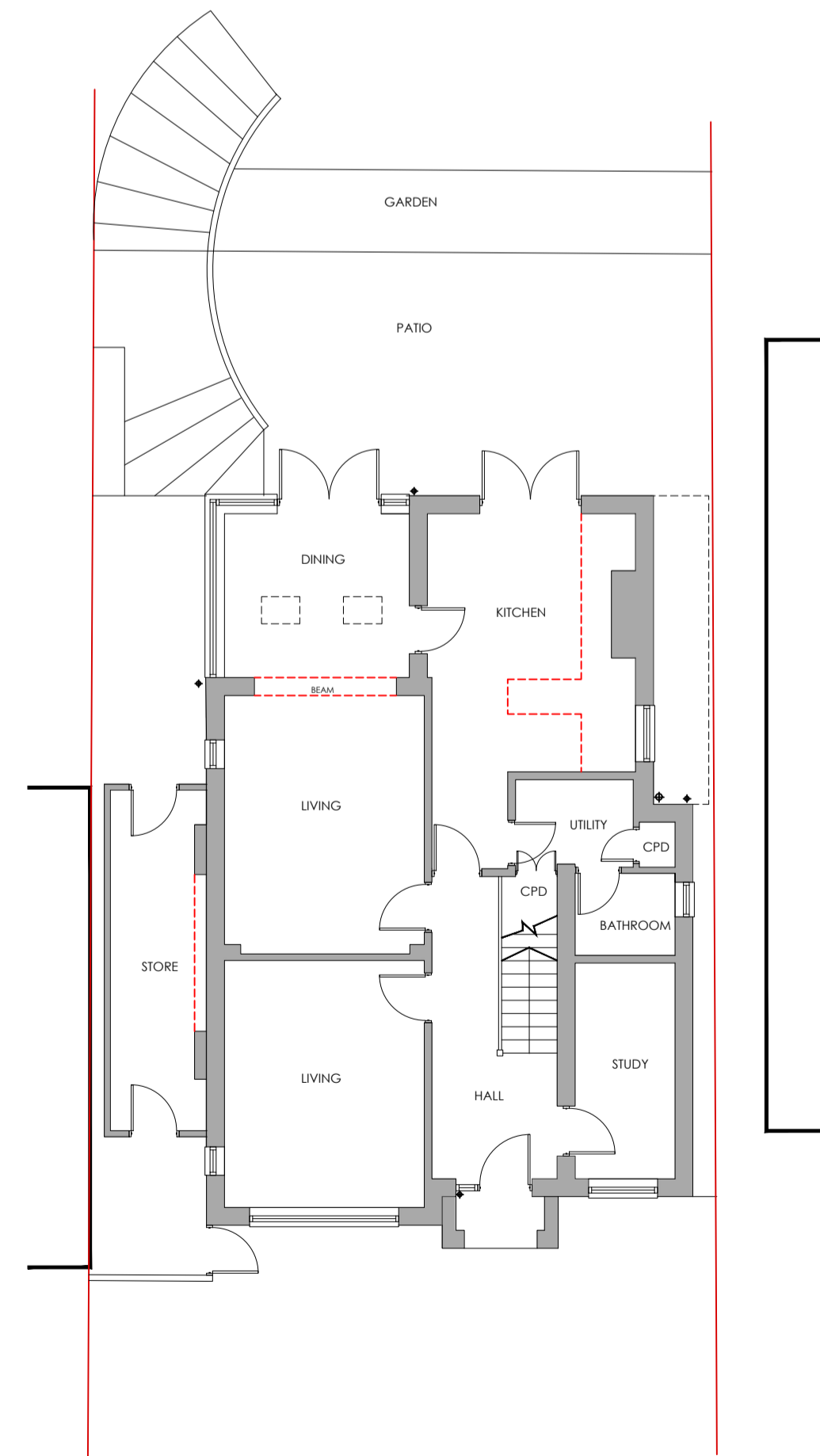

GROUND FLOOR PLAN 1:100 3

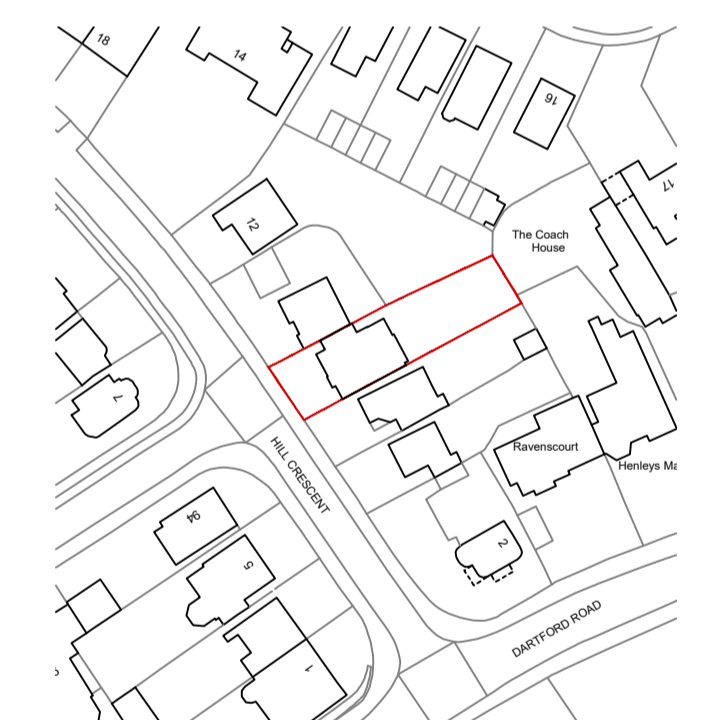

LOCATION PLAN 1:1250 1

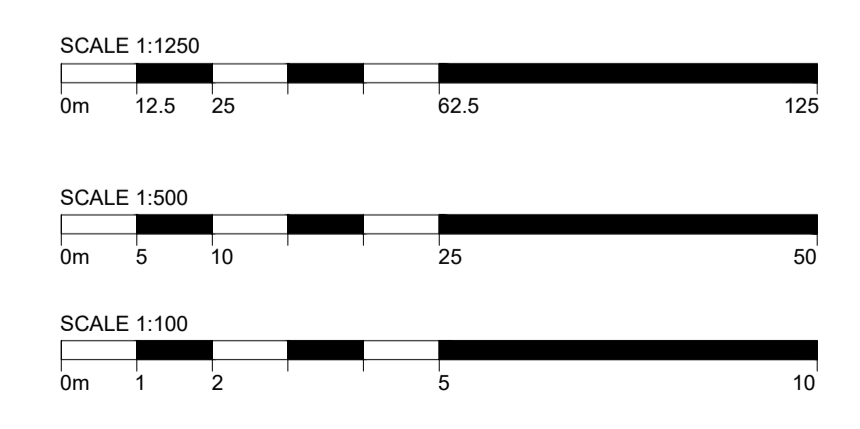

ARCHITECT
**COLEMAN
ANDERSON
ARCHITECTS**

T +44 (0) 1892 537124
E info@colemananderson.co.uk
4 Western Road - Royal Tunbridge Wells - TN4 0HG

- GENERAL NOTES
1. Do not scale drawing for construction purposes.
 2. All dimensions are in millimetres unless noted otherwise.
 3. All dimensions shall be verified on site before proceeding.
 4. The author shall be notified in writing of any discrepancies.
 5. This drawing is protected by copyright.

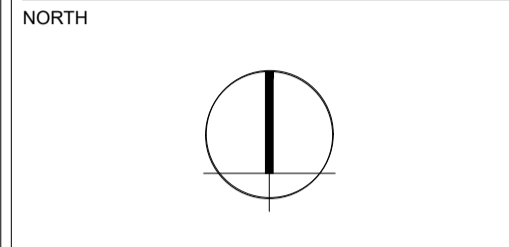

PURPOSE OF ISSUE
PLANNING ISSUE

Rev No.	Issued for Planning Submission	Date
01	Issued for Planning Submission	12.04.22

PROJECT NAME
**8 Hill Crescent
Bexley
DA5 2DB**

DRAWING TITLE
**Existing Plans &
Elevations**

SCALE @ A1	DATE	
AS NOTED	APR 2022	
PROJECT NO. 2210	DRAWN BY RS	CHECKED SN
DRAWING NO. A-0100	REVISION NO. 01	