

Ground Floor Plan 112 square metres (1,205 sqft)

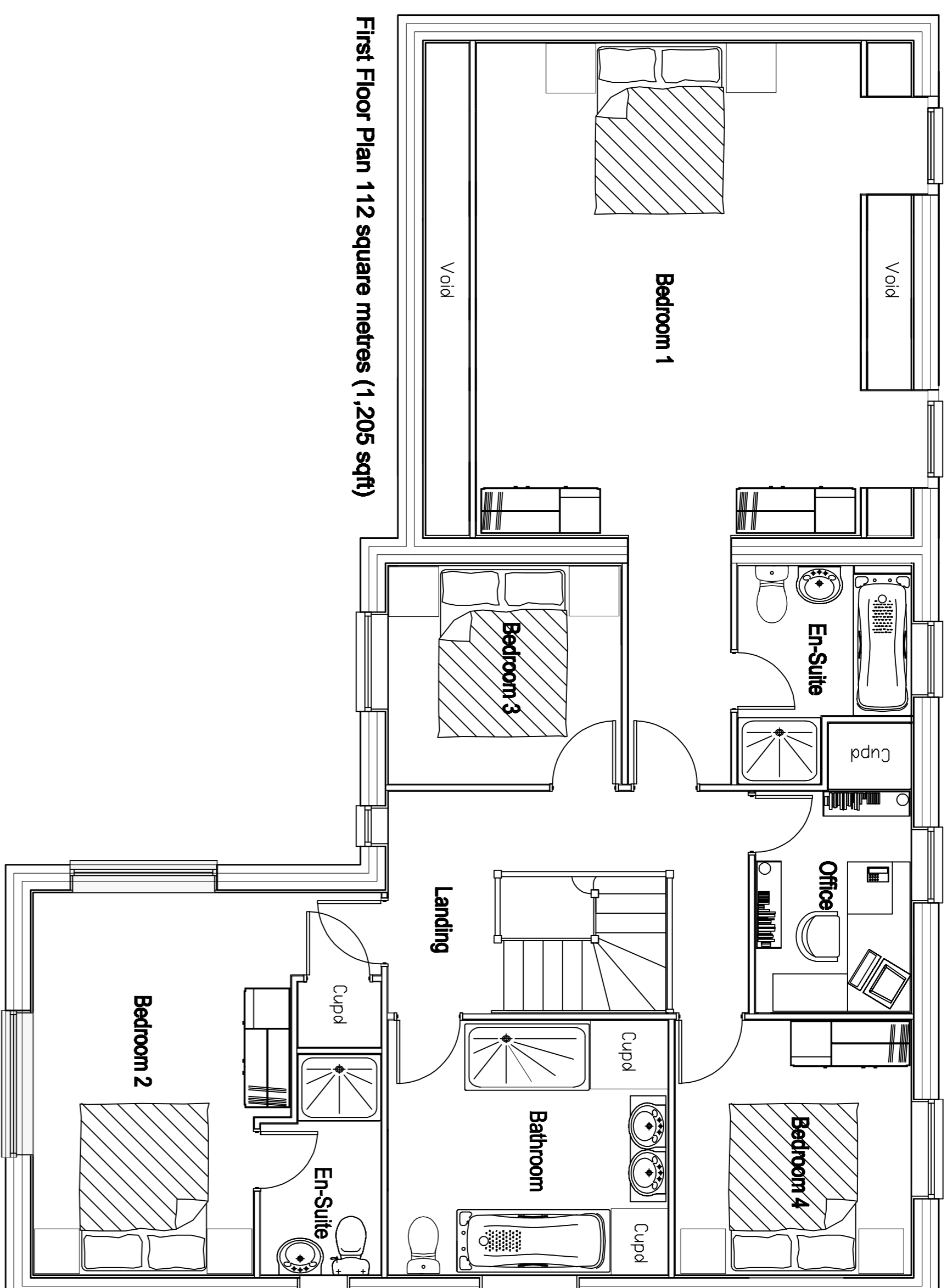

First Floor Plan 112 square metres (1,205 sqft)

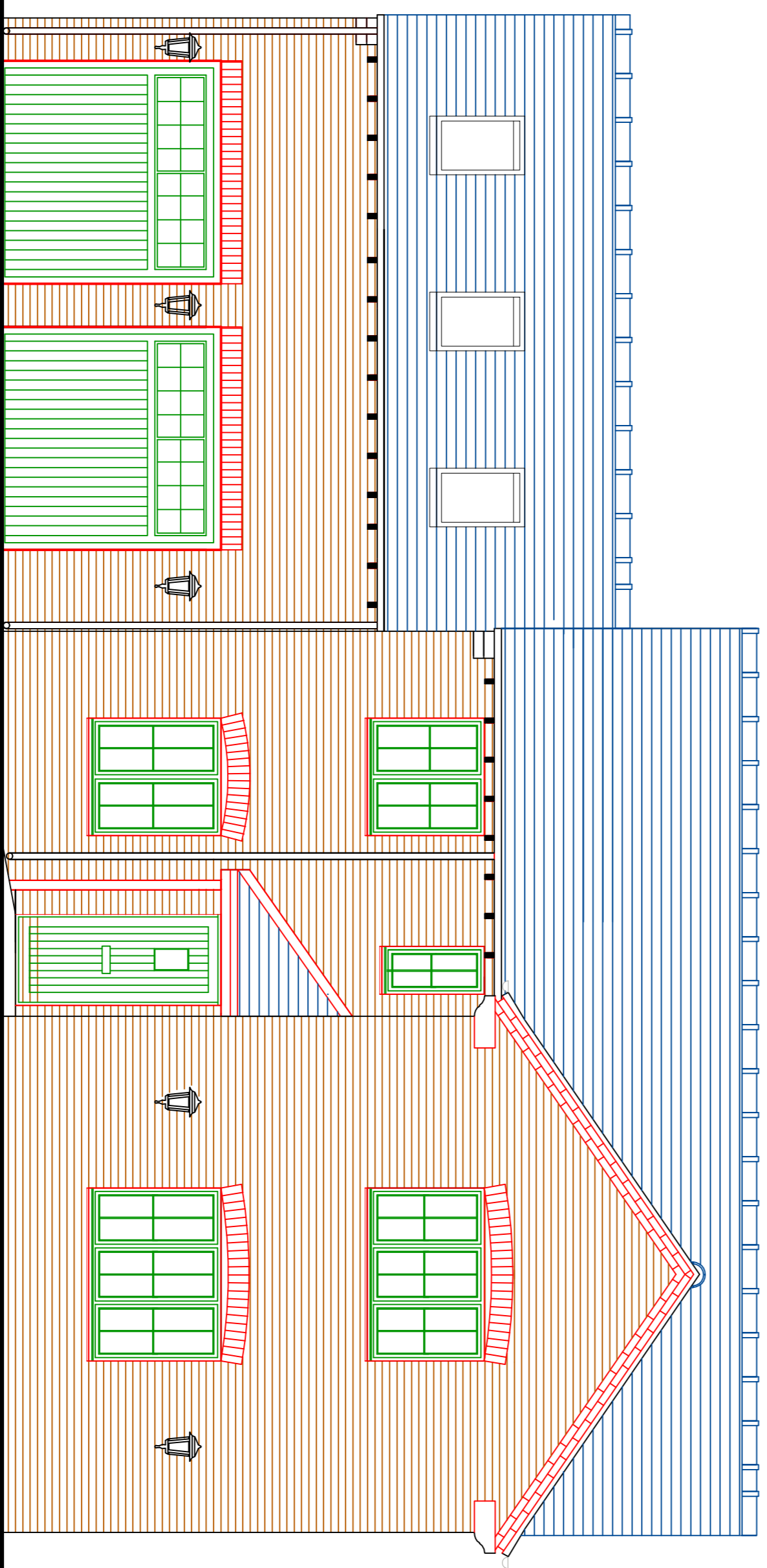

Front elevation North West

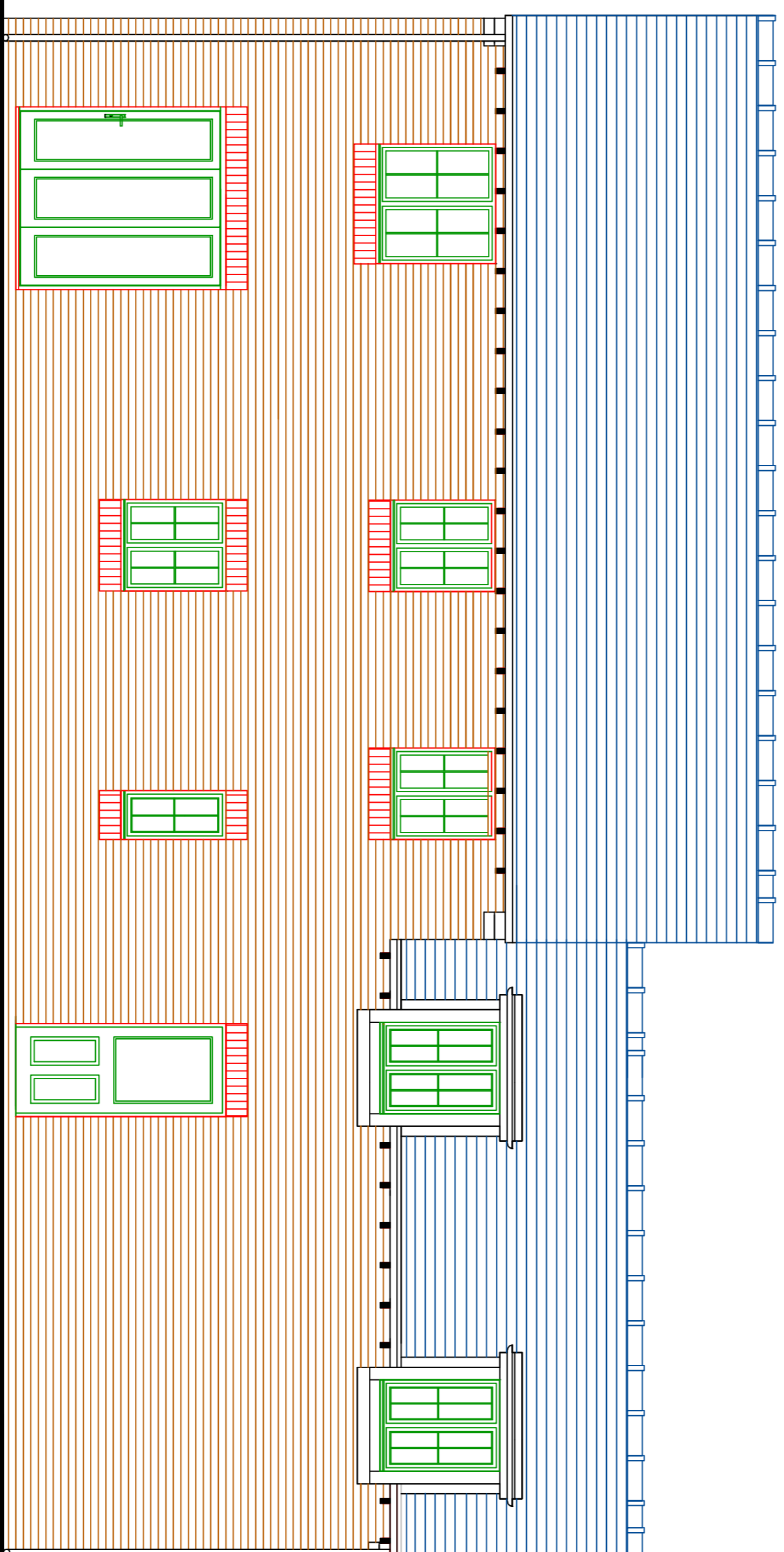

Rear elevation North East

# FLOOR PLANS & ELEVATIONS

General Notes

No.	Revision/Issue	Date

From Name and Address  
**Peter Jackson Developments**  
 597 Erturia Road  
 Basford  
 Stoke on Trent  
 ST4 6HP

Project Name and Address  
**Proposed Residential**  
 Elford Sports and Social  
 Club  
 Elford

Project <b>Elford</b>	Sheet <b>2a</b>
Date <b>21.02.2022</b>	
Scale <b>1:50@A1</b>	