

This planning drawing and the design shown upon it is the intellectual property of Keir Architecture Ltd, and must not be copied or reproduced either in whole or in part without prior written permission of Keir Architecture Ltd. In addition, please note that this is an "approximate" planning drawing and not a "detailed" construction drawing.

Note - This is a planning drawing, and as such, all fire doors and escape stairs shown on this drawing are to be checked for position, size, design and signage in accordance with current building regulations by contractor prior to pricing and undertaking the works.

Note - Photovoltaic Panel / Cells are shown indicatively on this drawings and as such their installation requirements are to be checked & adhered to prior to installation.

Note - This is not a construction drawing and as such all dimensions and levels shown upon it are approximate and are to be checked on site prior to pricing and undertaking the works.

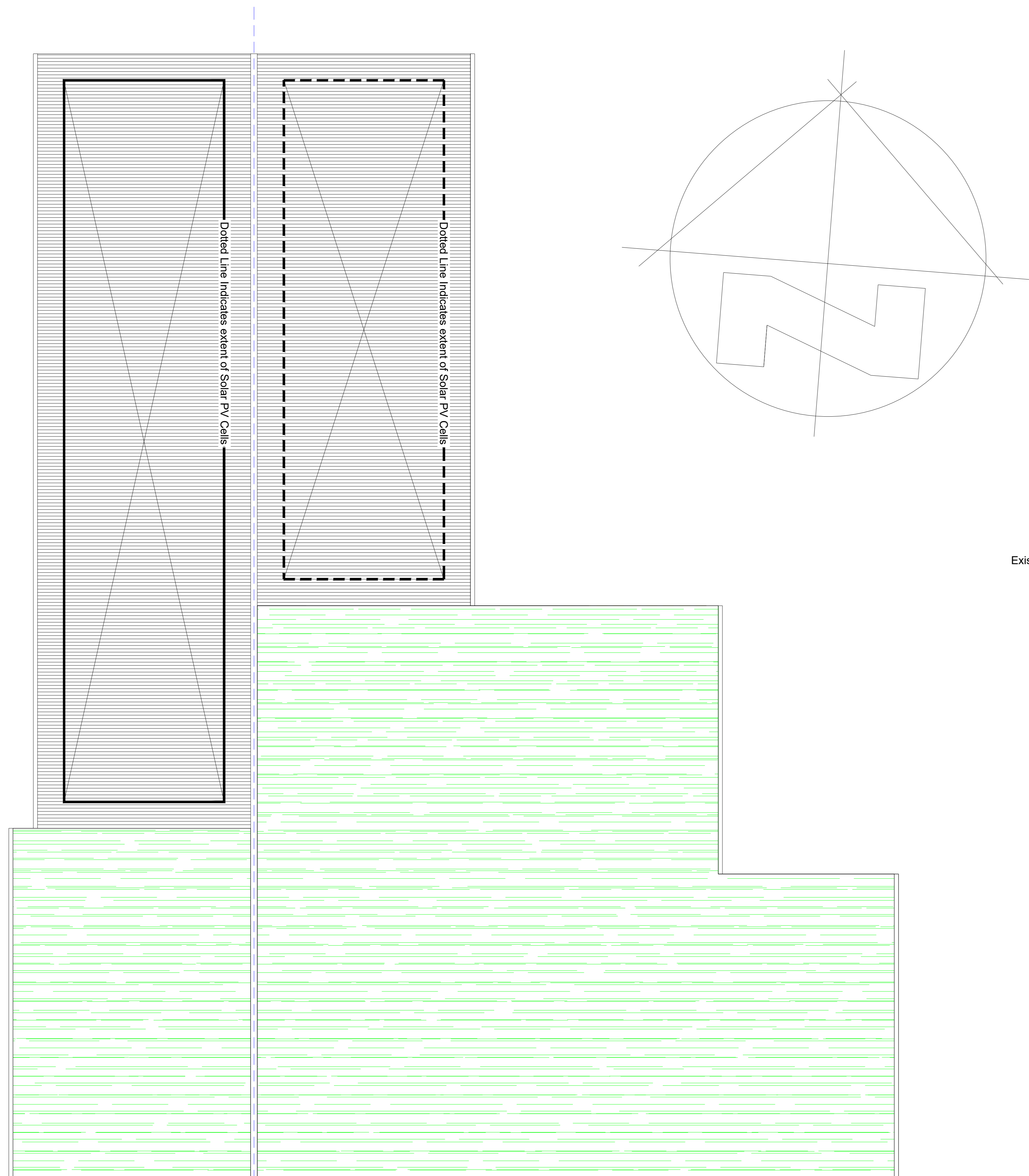

Proposed Roof Plan.
Scale 1:100 @ A0.

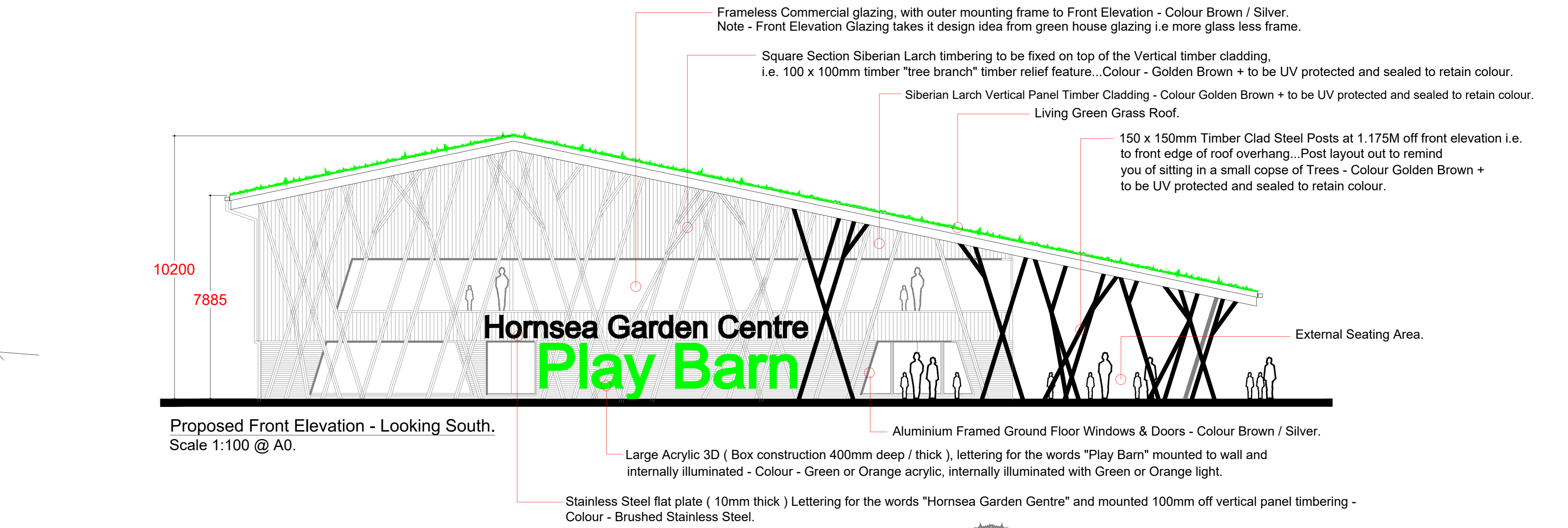

Proposed Front Elevation - Looking South.
Scale 1:100 @ A0.

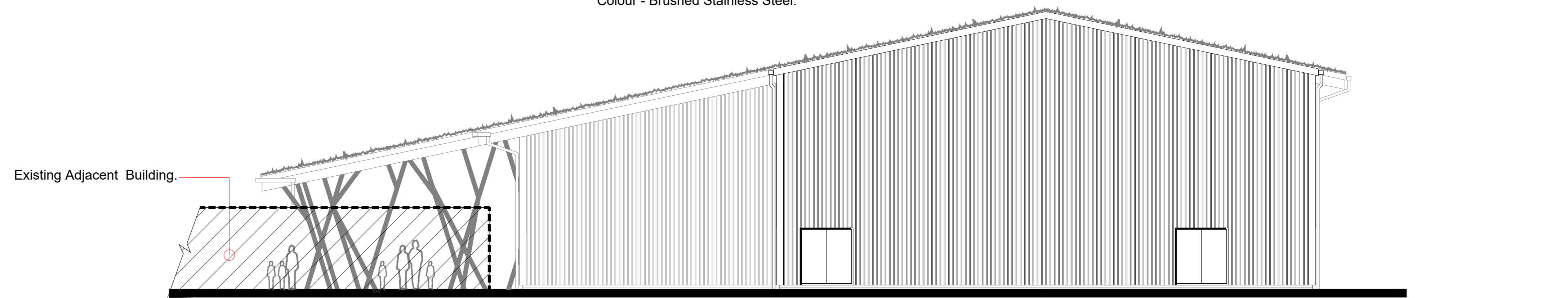

Proposed Rear Elevation - Looking North.
Scale 1:100 @ A0.

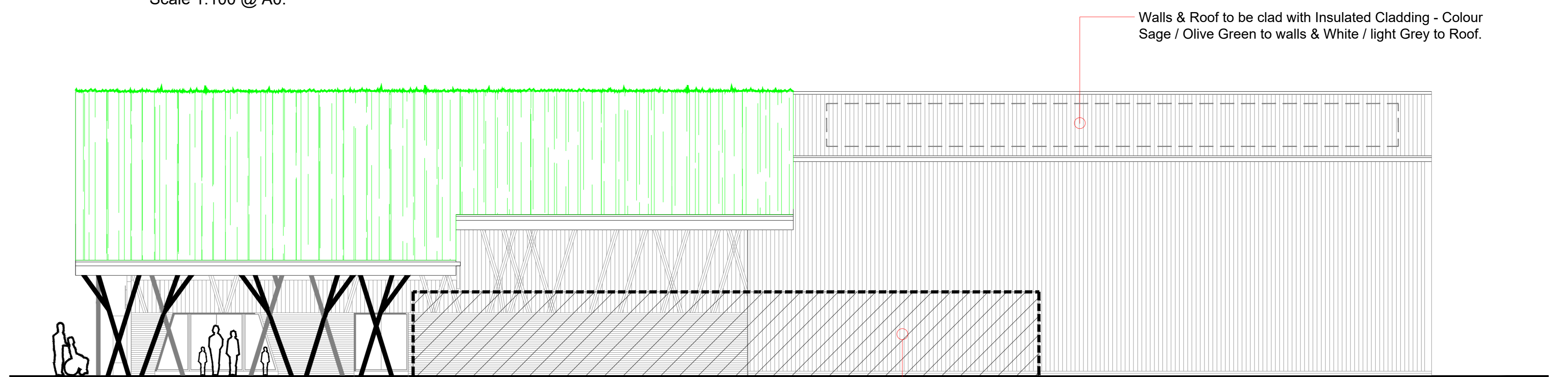

Proposed Side Elevation - Looking East.
Scale 1:100 @ A0.

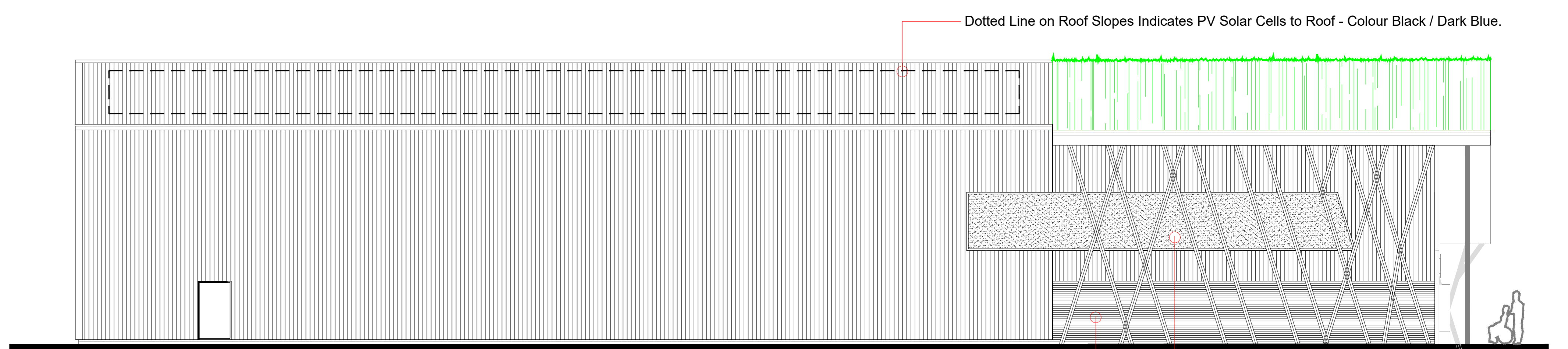

Proposed Side Elevation - Looking West.
Scale 1:100 @ A0.

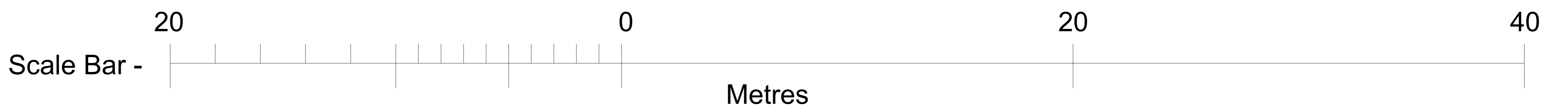

Keir Architecture

No.6 Orchard Fields, Healing, Nr Grimsby, N.E.Lincolnshire, DN41 7AF.

Tel: 07813 006079

This drawing and the design shown upon it is the intellectual property of Keir Architecture Ltd, and must not be copied or reproduced either in whole or in part without prior written permission of Keir Architecture Ltd Tel: 07813 006079

B	23.05.22	KJT	FOR PLANNING.
A	29.04.22	KJT	FOR PLANNING.
Date	Drawn	Revision	
New Play Barn at- Hornsea Garden Centre. For:- Woodthorpe Hall Garden Centre Ltd.			
PROPOSED PLAY BARN			
ELEVATIONS & ROOF PLAN.			
Drawn:	Keir Taylor	Date:	18.03.22
Scale:	1:100 @ A0.		
Checked:		Drawing No:	202112-06
Approved:		Revision:	B