

Existing Ground / First Floor Plan.

Scale - 1:100 @ A3.

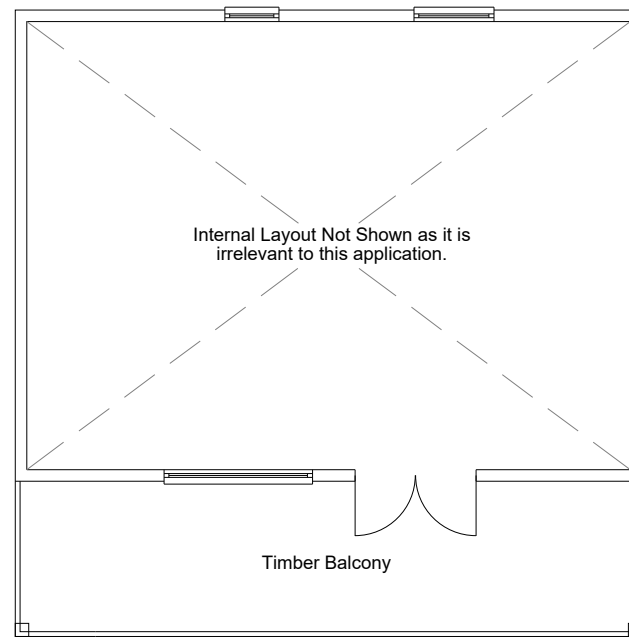

Existing Second Floor Plan.

Scale - 1:100 @ A3.

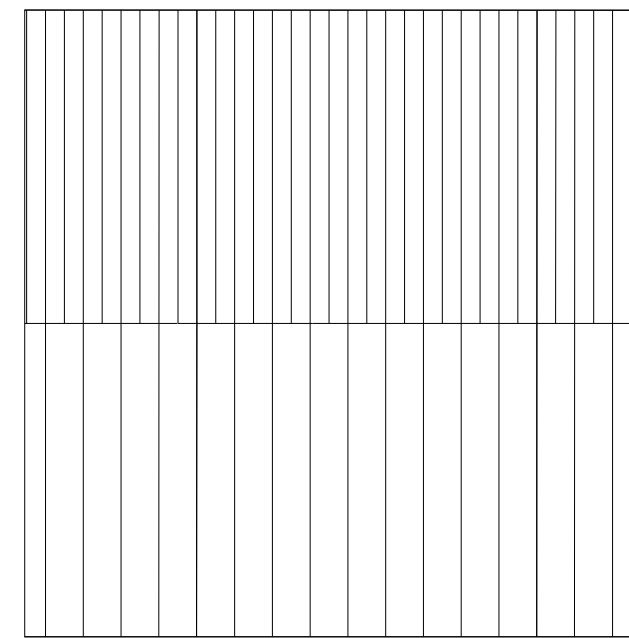

Existing Roof Plan.

Scale - 1:100 @ A3.

Roof covered with Corrugated Sheet Metal Roofing.
Colour - Red / Terracotta.

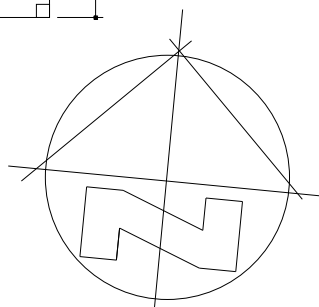

Existing Front Elevation - Looking South.

Scale - 1:100 @ A3.

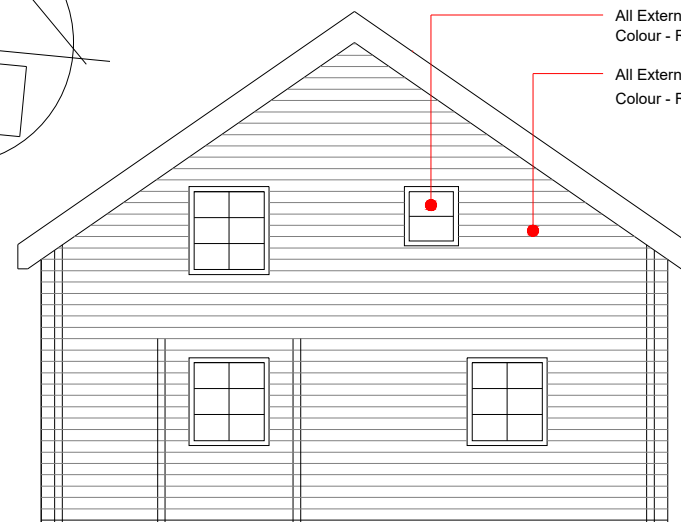

Existing Rear Elevation - Looking North.

Scale - 1:100 @ A3.

All External Windows & Doors Constructed in Timber.
Colour - Red / Red Grey.
All External Walls Constructed in Timber.
Colour - Red / Red Grey.

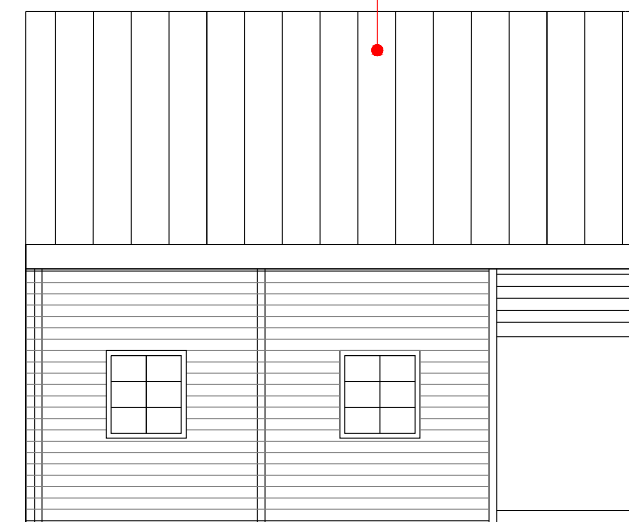

Existing Side Elevation - Looking West.

Scale - 1:100 @ A3.

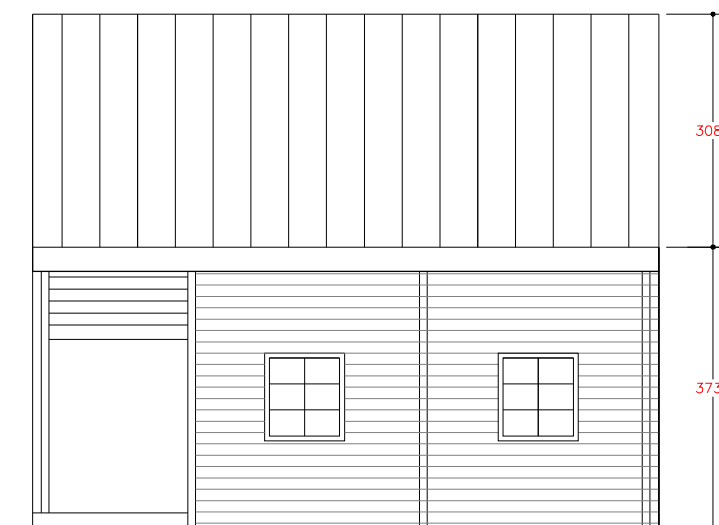

Existing Side Elevation Looking East.

Scale - 1:100 @ A3.

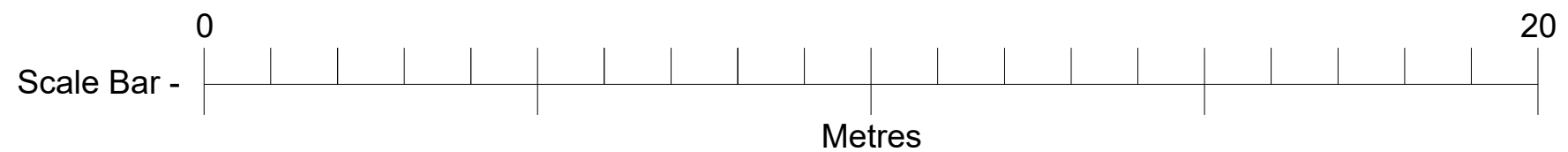

No 6 Orchard Fields, Healing, Nr Grimsby, N.E.Lincolnshire, DN41 7AF.			J		
Tel: 07813 006079			H		
<small>This drawing and the design shown upon it is the intellectual property of Keir Architecture Ltd, and must not be copied or reproduced either in whole or in part without prior written permission of Keir Architecture Ltd Tel: 07813 006079</small>			G		
			F		
			E		
			D		
			C		
			B	23.05.22	KJT FOR PLANNING.
			A	30.04.22	KJT FOR PLANNING.
				Date	Drawn
					Revision
Proposed New Play Barn at:- Horsea Garden Centre. For:- Woodthorpe Hall Garden Centre.					
EXISTING TIMBER CHALET PLANS & ELEVATIONS, TO BE REMOVED FROM SITE.					
Drawn: Keir Taylor	Date: 30.03.22	Scale: 1:100 @ A3			
Checked:	Drawing No. 202112-02a	Revision: B			
Approved:					