

As Existing

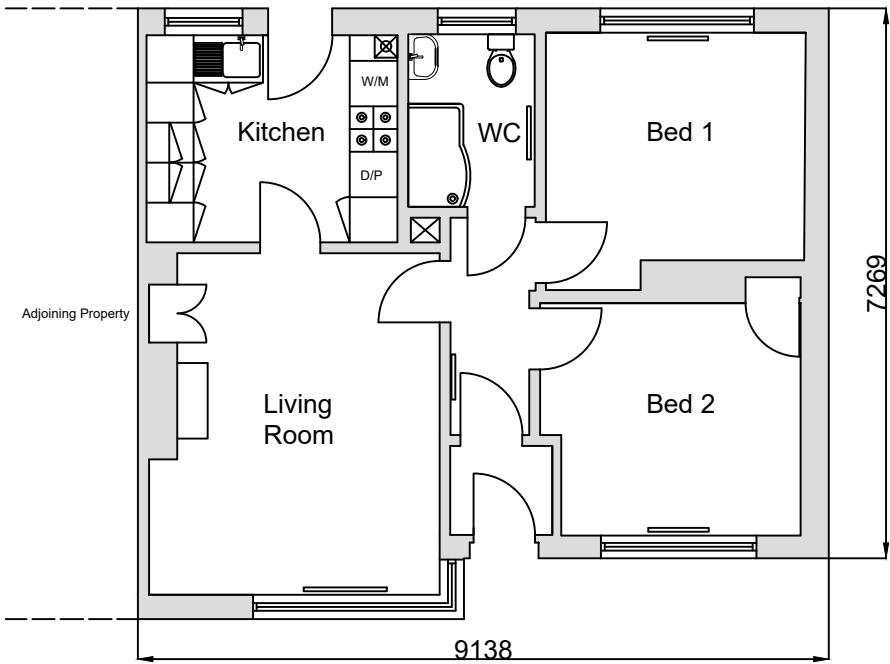

As Proposed

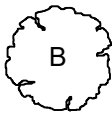
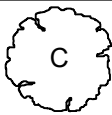
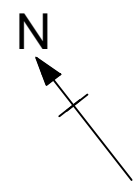
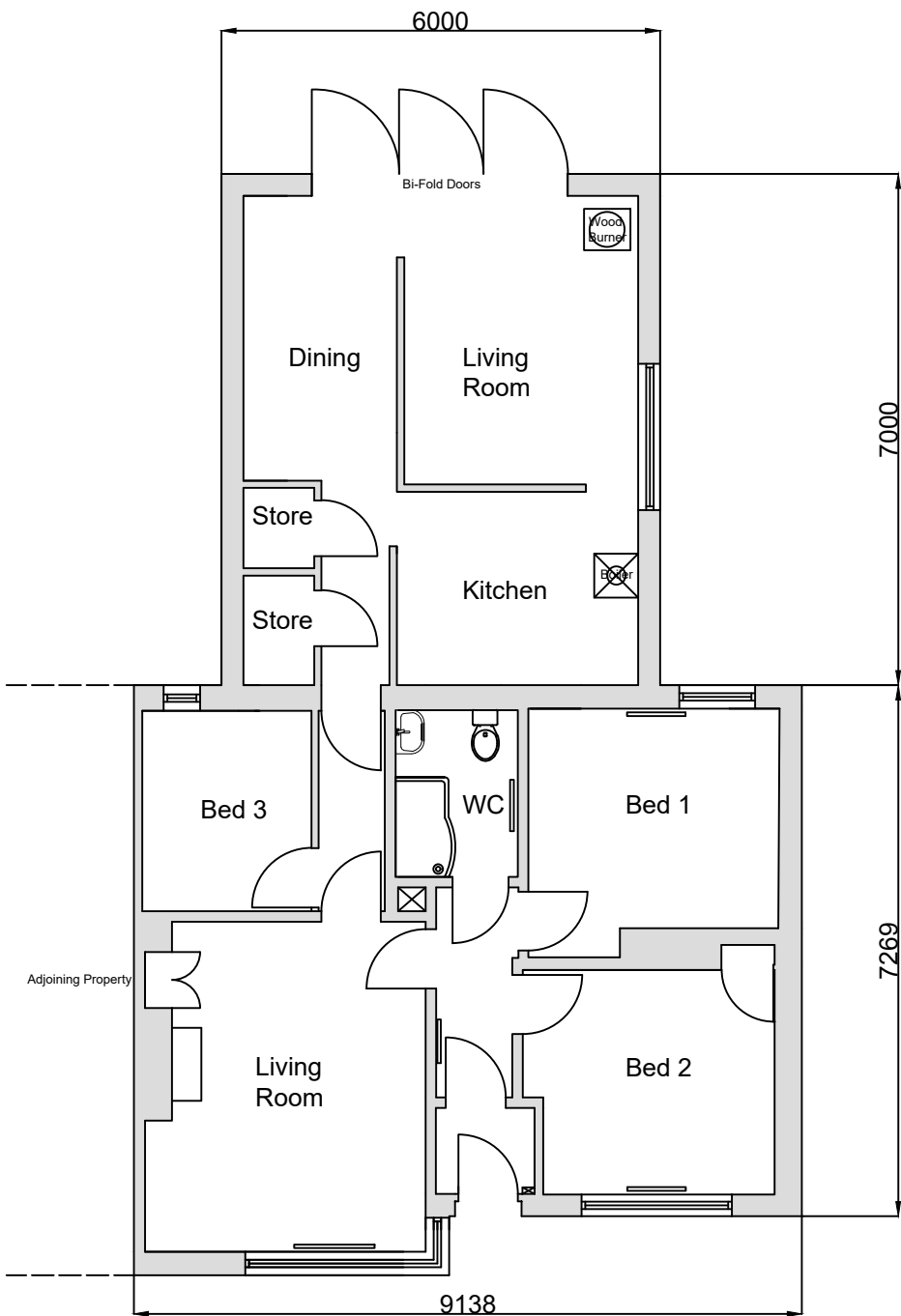
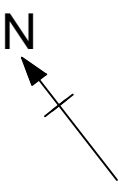

Trees

- A;
- Hawthorn Tree to be retained.
  - Height; c.3m
  - Spread; c.1m
  - Trunk Diameter; 5cm
- B;
- Apple Tree to be retained.
  - Height; c.3m
  - Spread; c.3m
  - Trunk Diameter; 10cm
- C;
- Apple Tree to be retained.
  - Height; c.3m
  - Spread; c.3m
  - Trunk Diameter; 15cm

Rev	Description	Date
Job Title: Rear Extension		
Address: 5 Allanbank Road Kinbuck FK15 0NH		
Drawing: As Existing/Proposed Floor Plans Inc. Trees		
Scale: 1:100	Date: 06.05.22	
Drawing No: PL/001	Rev:	