

**EXISTING  
REAR/NORTH ELEVATION 1:100**

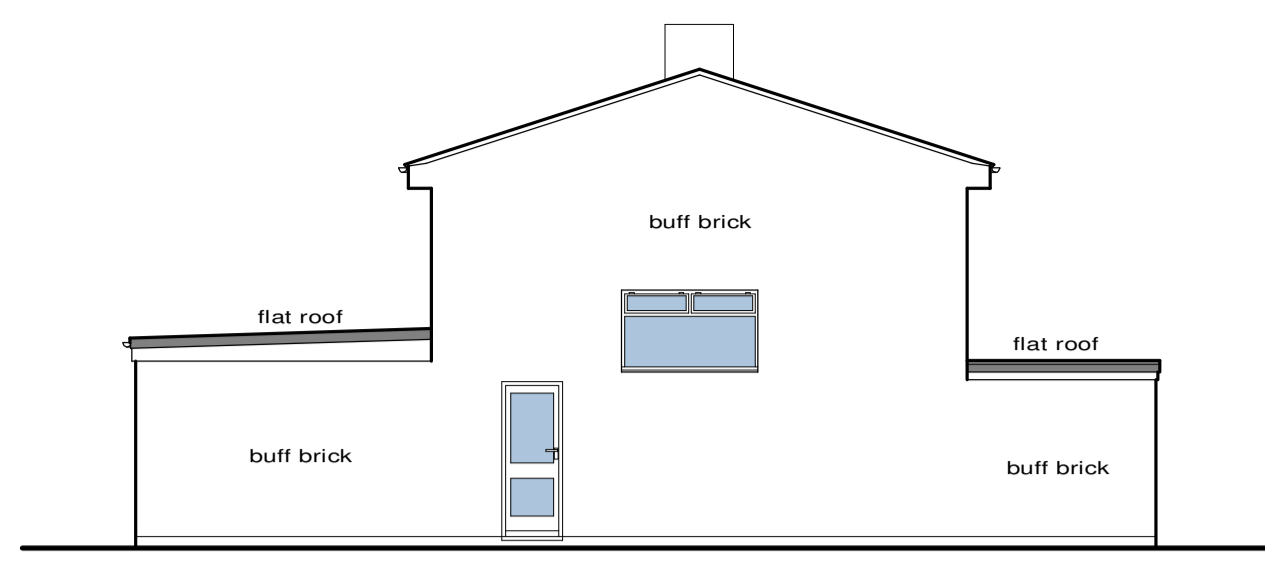

**EXISTING  
SIDE/WEST ELEVATION 1:100**

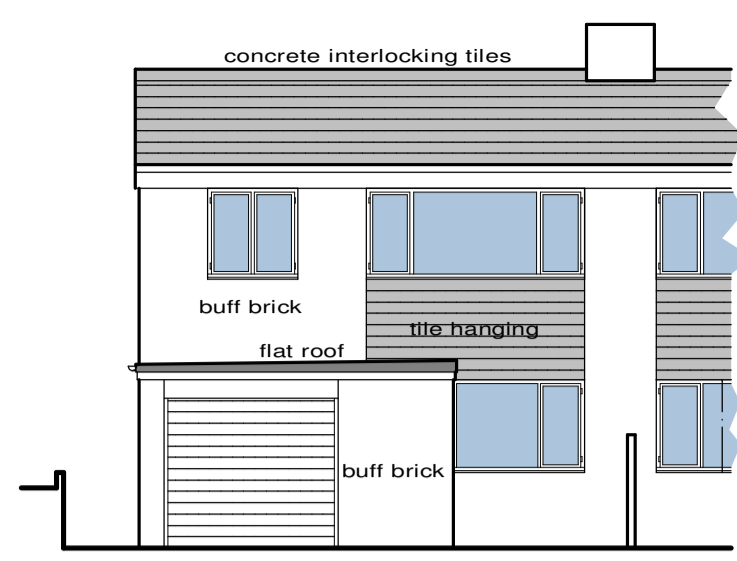

**EXISTING  
FRONT/SOUTH ELEVATION 1:100**

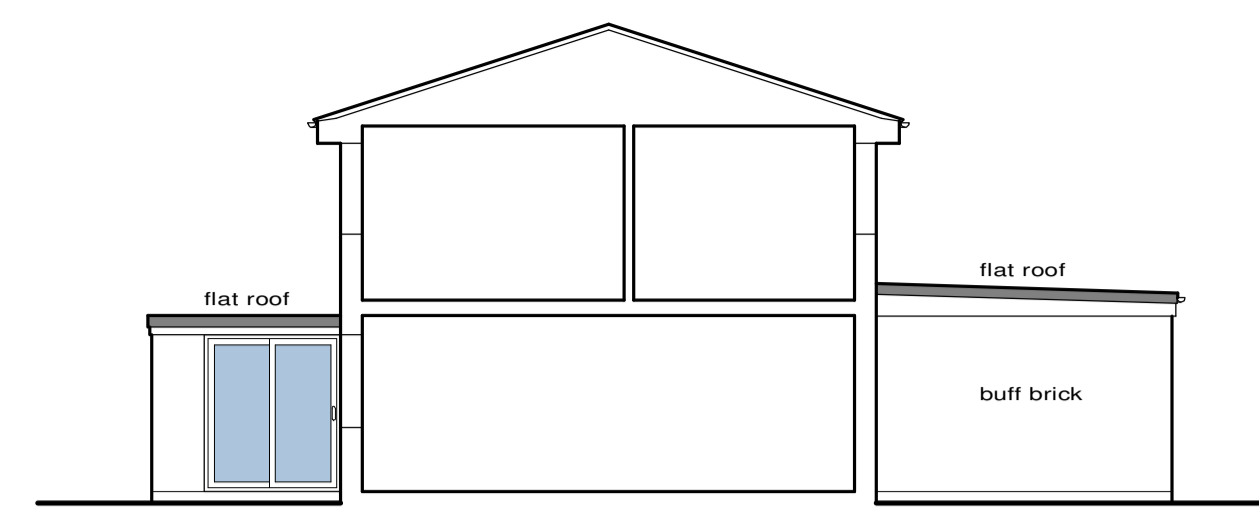

**EXISTING  
SIDE/EAST SECTIONAL ELEVATION 1:100**

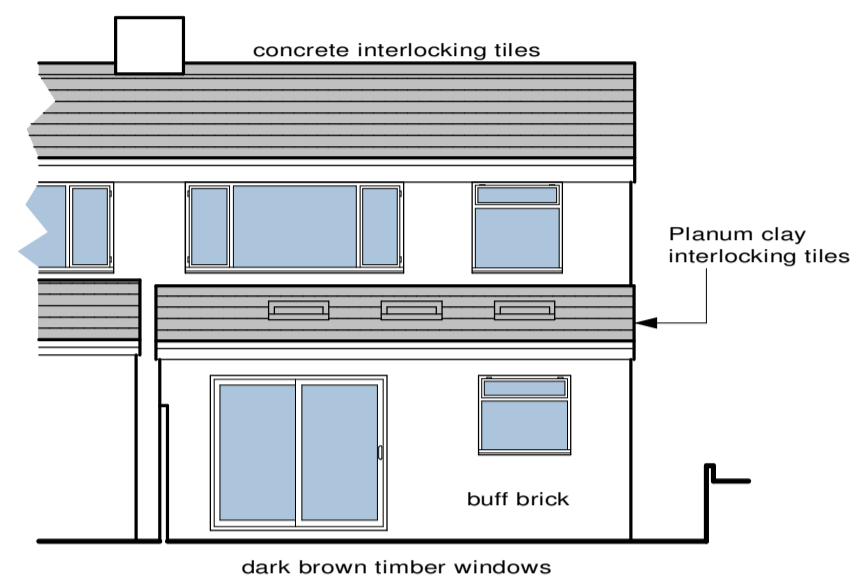

**PROPOSED  
REAR/NORTH ELEVATION 1:100**

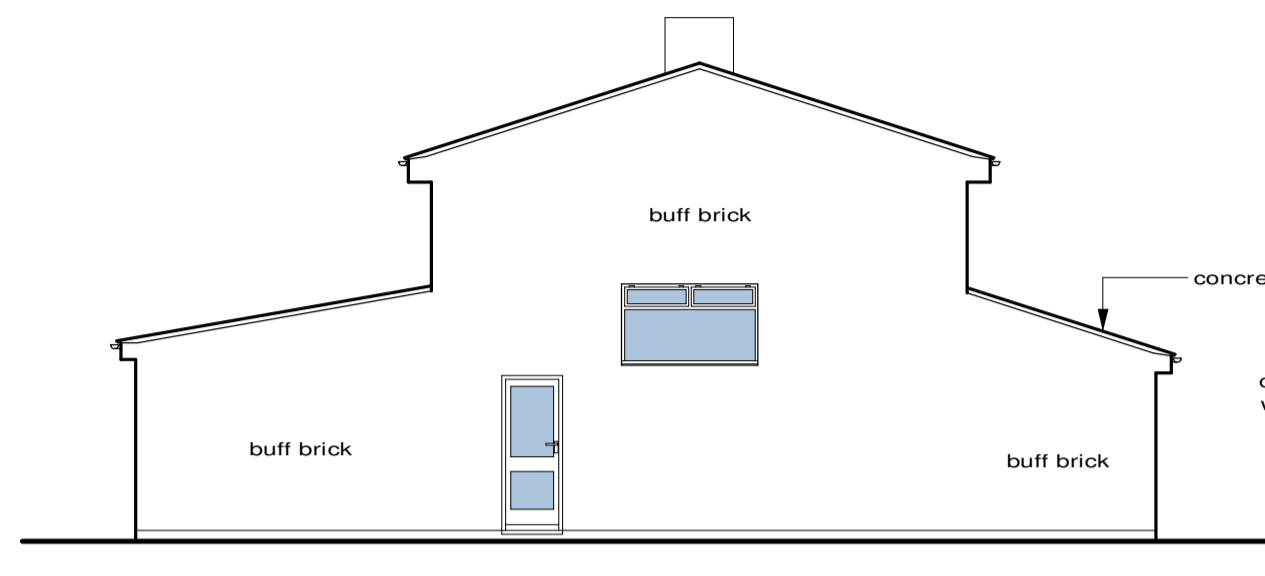

**PROPOSED  
SIDE/WEST ELEVATION 1:100**

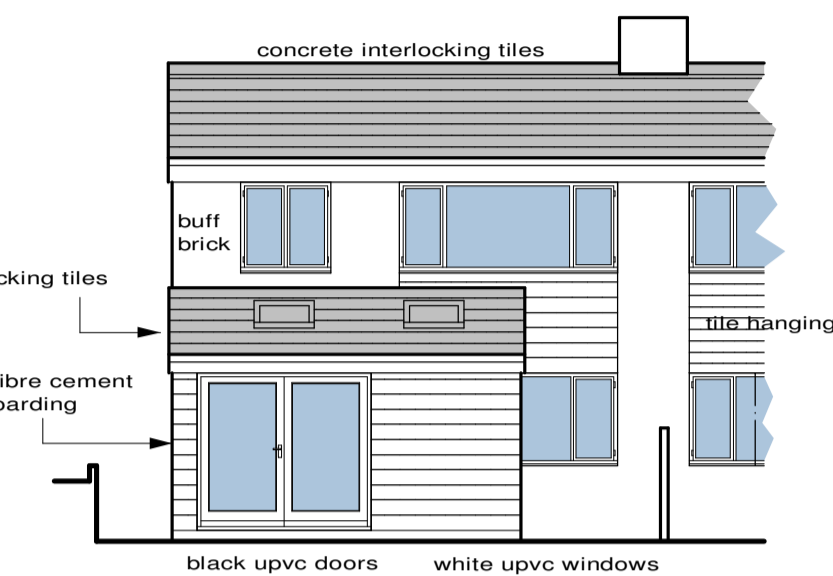

**PROPOSED  
FRONT/SOUTH ELEVATION 1:100**

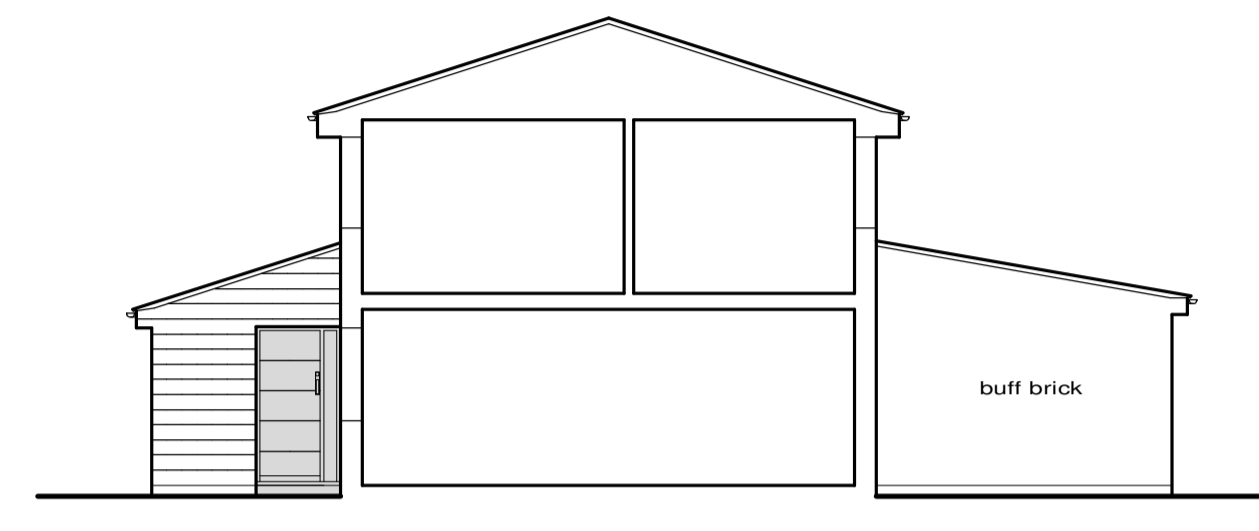

**PROPOSED  
SIDE/EAST SECTIONAL ELEVATION 1:100**

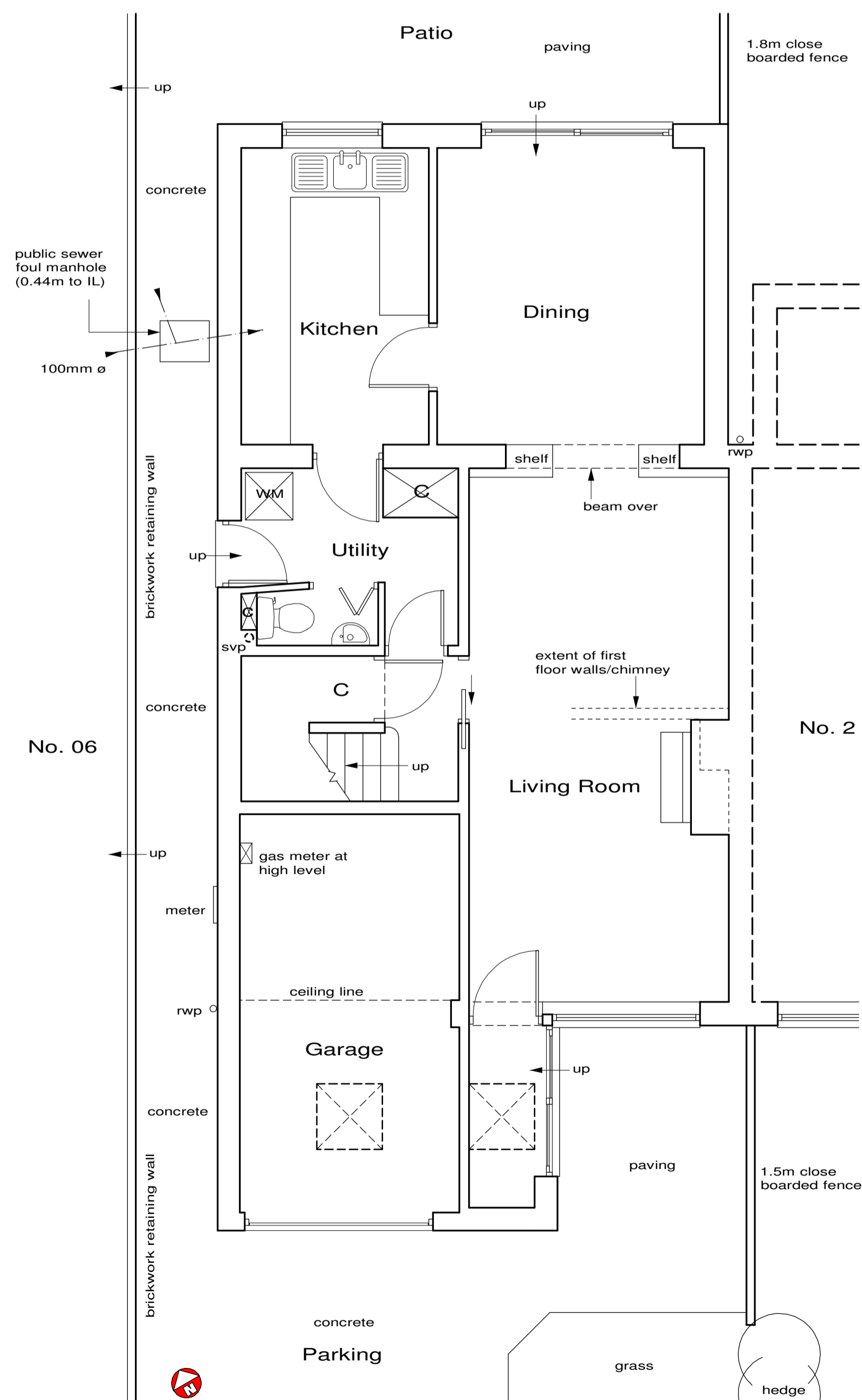

**EXISTING  
GROUND FLOOR/PART SITE PLAN 1:50**

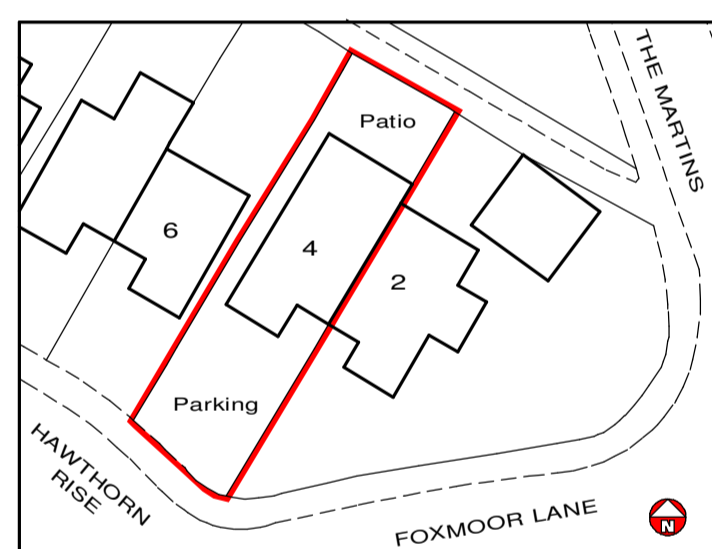

**EXISTING  
SITE BLOCK PLAN 1:500**

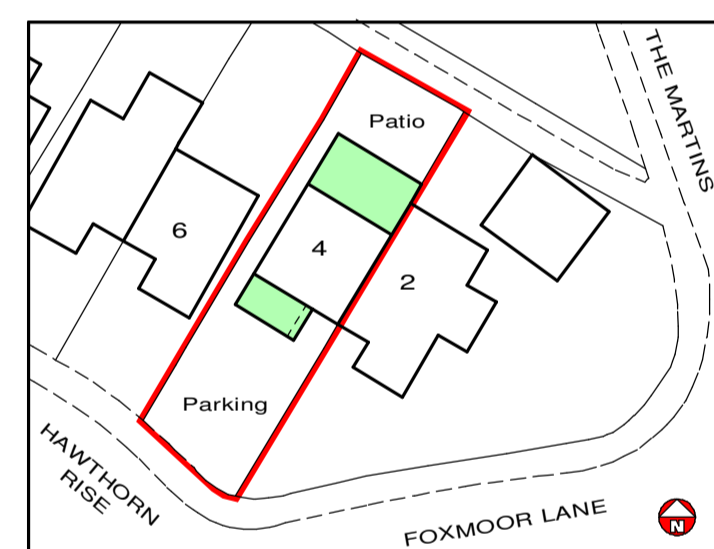

**PROPOSED  
SITE BLOCK PLAN 1:500**

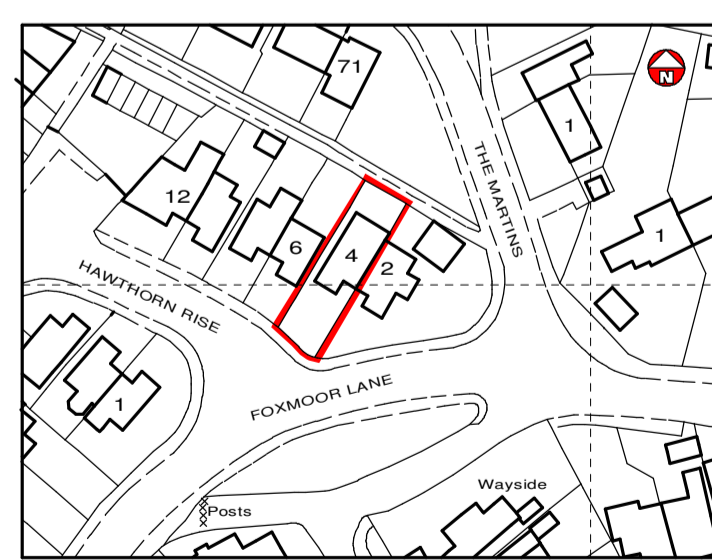

**LOCATION PLAN 1:1250**

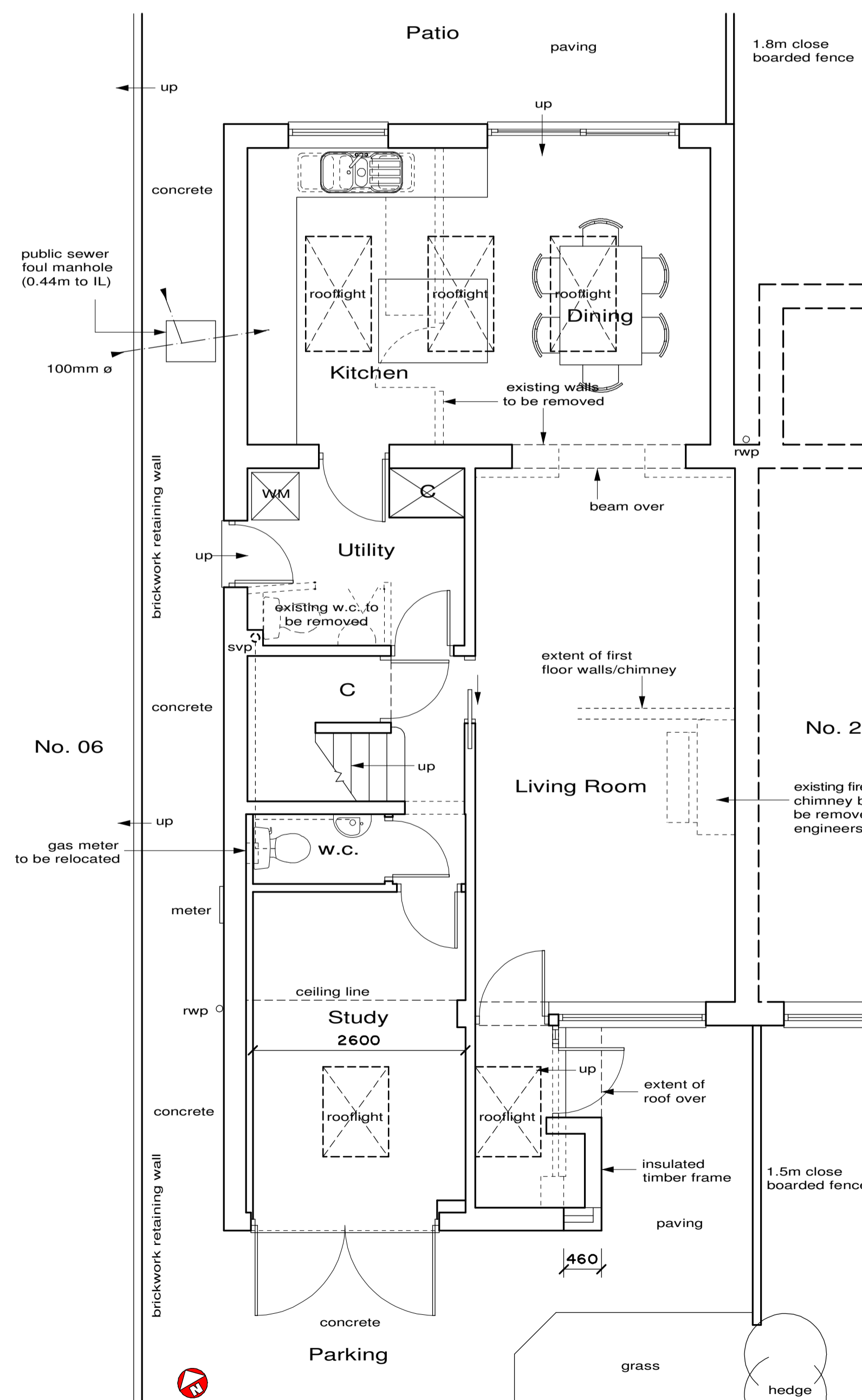

**PROPOSED  
GROUND FLOOR/PART SITE PLAN 1:50**

1.2m @ 1:20      3.0m @ 1:50  
6.0m @ 1:100    12.0m @ 1:200  
30.0m @ 1:500   75.0m @ 1:1250

Revision	Description	Date

CLIENT:  
Mr & Mrs Harris

LOCATION:  
4 Hawthorn Rise,  
Westrip, Stroud, Glos.

TITLE:  
PROPOSED ALTERATIONS  
Plans & Elevations

**DANIEL STEWART**  
ARCHITECTURAL SERVICES LTD

Web: [www.danstewart.co.uk](http://www.danstewart.co.uk)  
Email: [info@danstewart.co.uk](mailto:info@danstewart.co.uk)

This drawing is COPYRIGHT ©

Date: 5/22	Scale: 1:50 & 1:100 at A1
Project No: 2651	Dwg No: 1
	Rev: 