

Proposed Side Elevation (North)

1 : 50



Proposed Rear Elevation

1 : 50

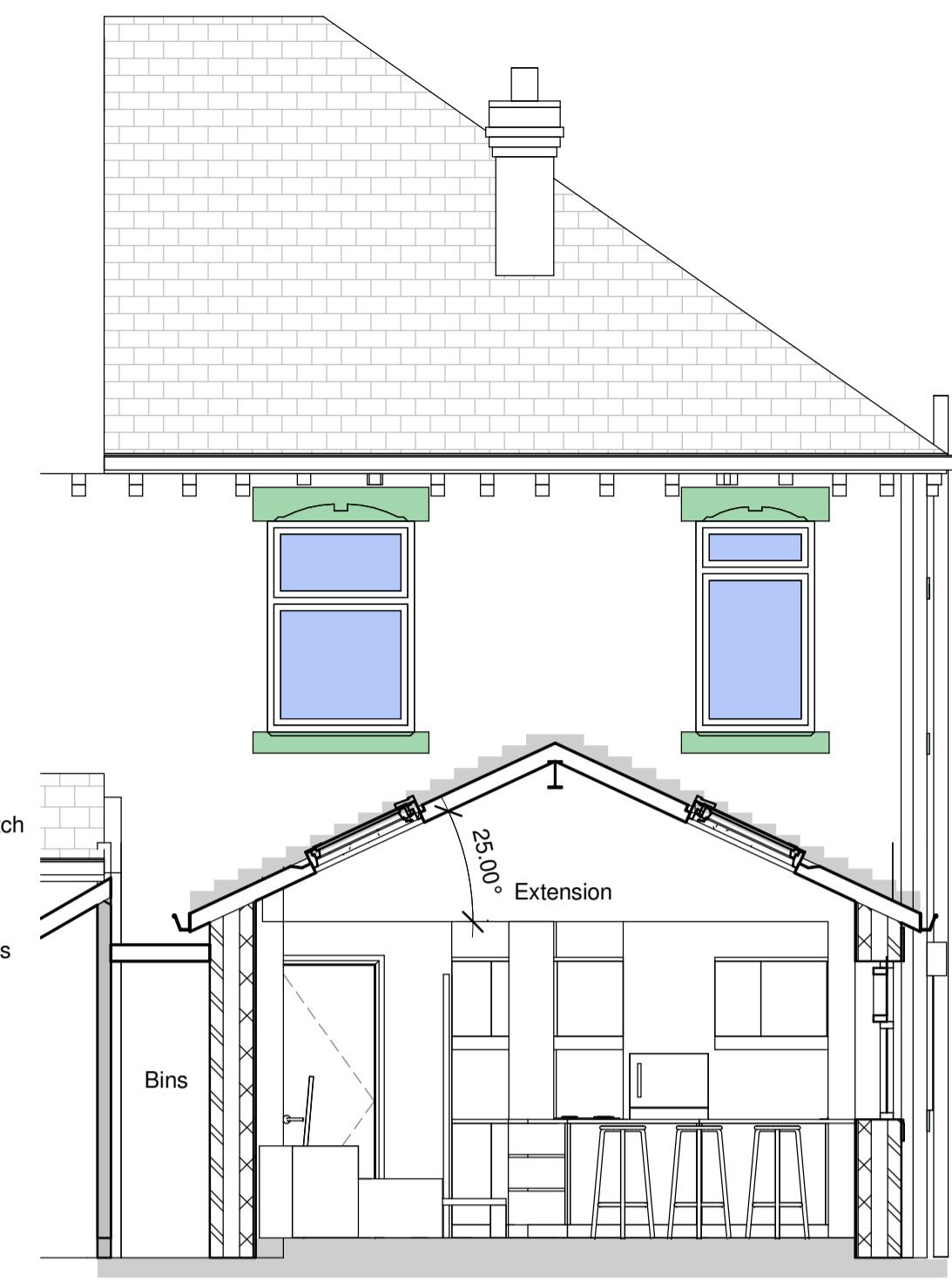

Proposed Section 2

1 : 50

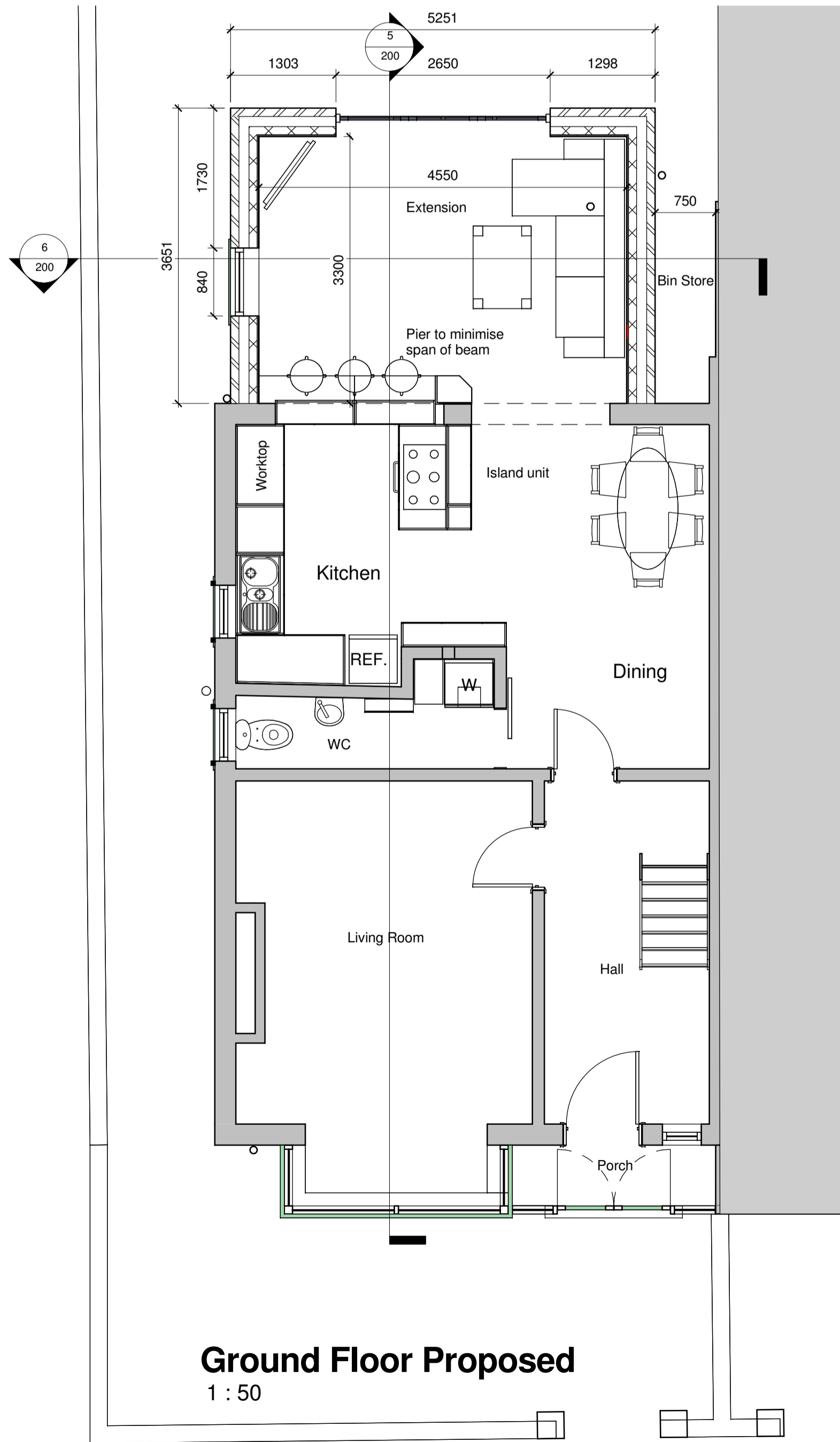

Ground Floor Proposed

1 : 50

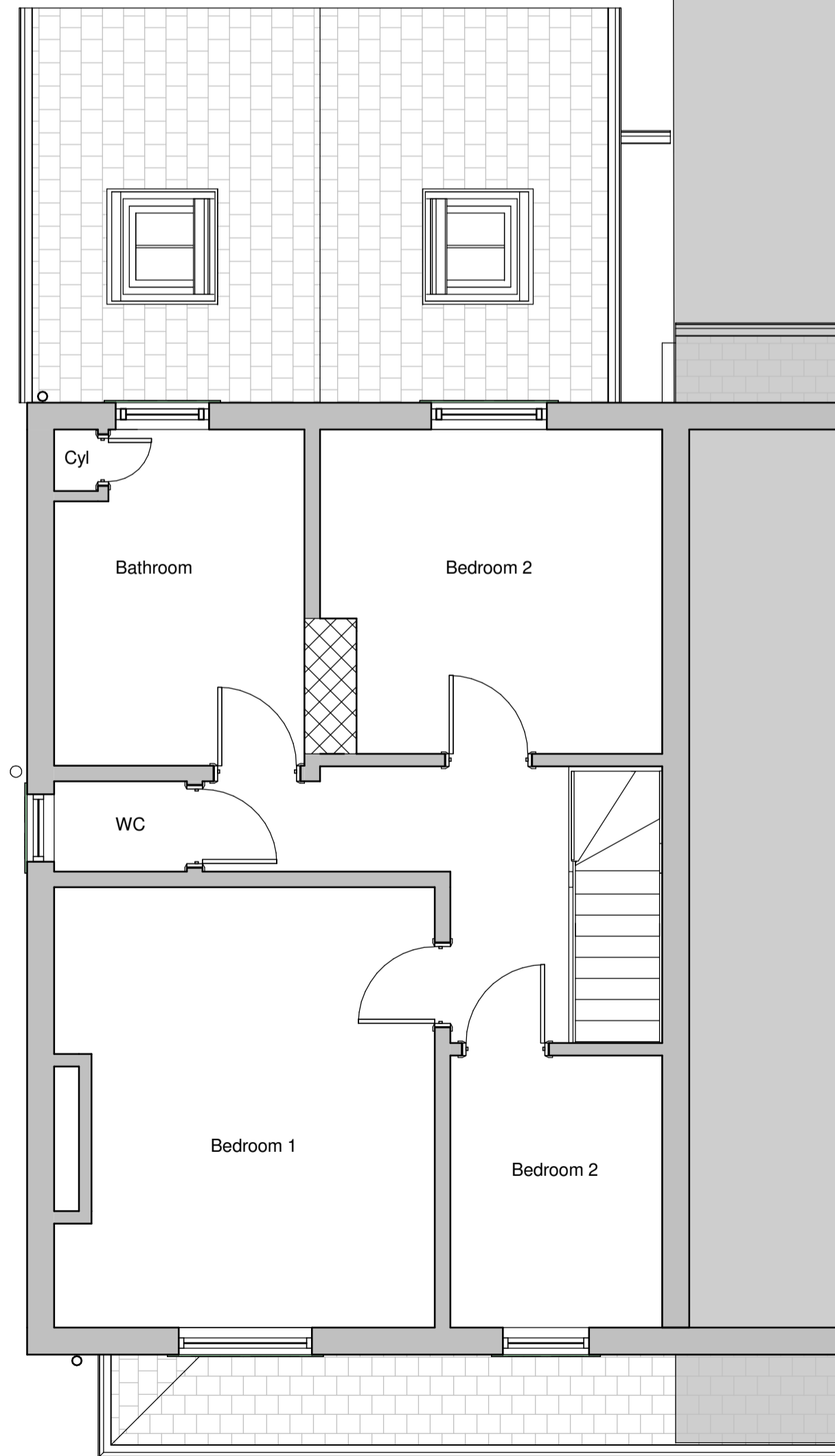

Proposed First Floor

1 : 50

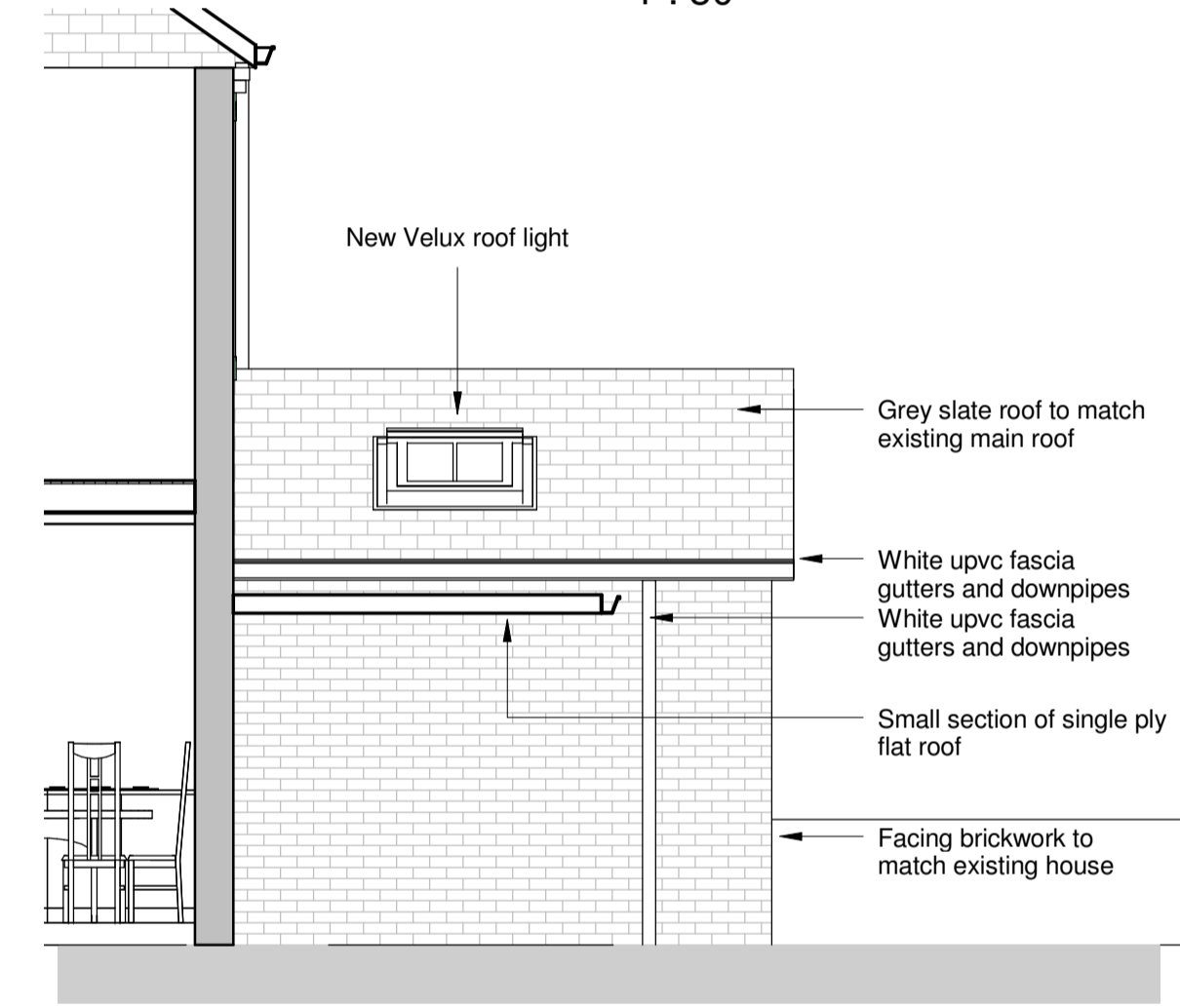

Proposed Side Elevation (South)

1 : 50

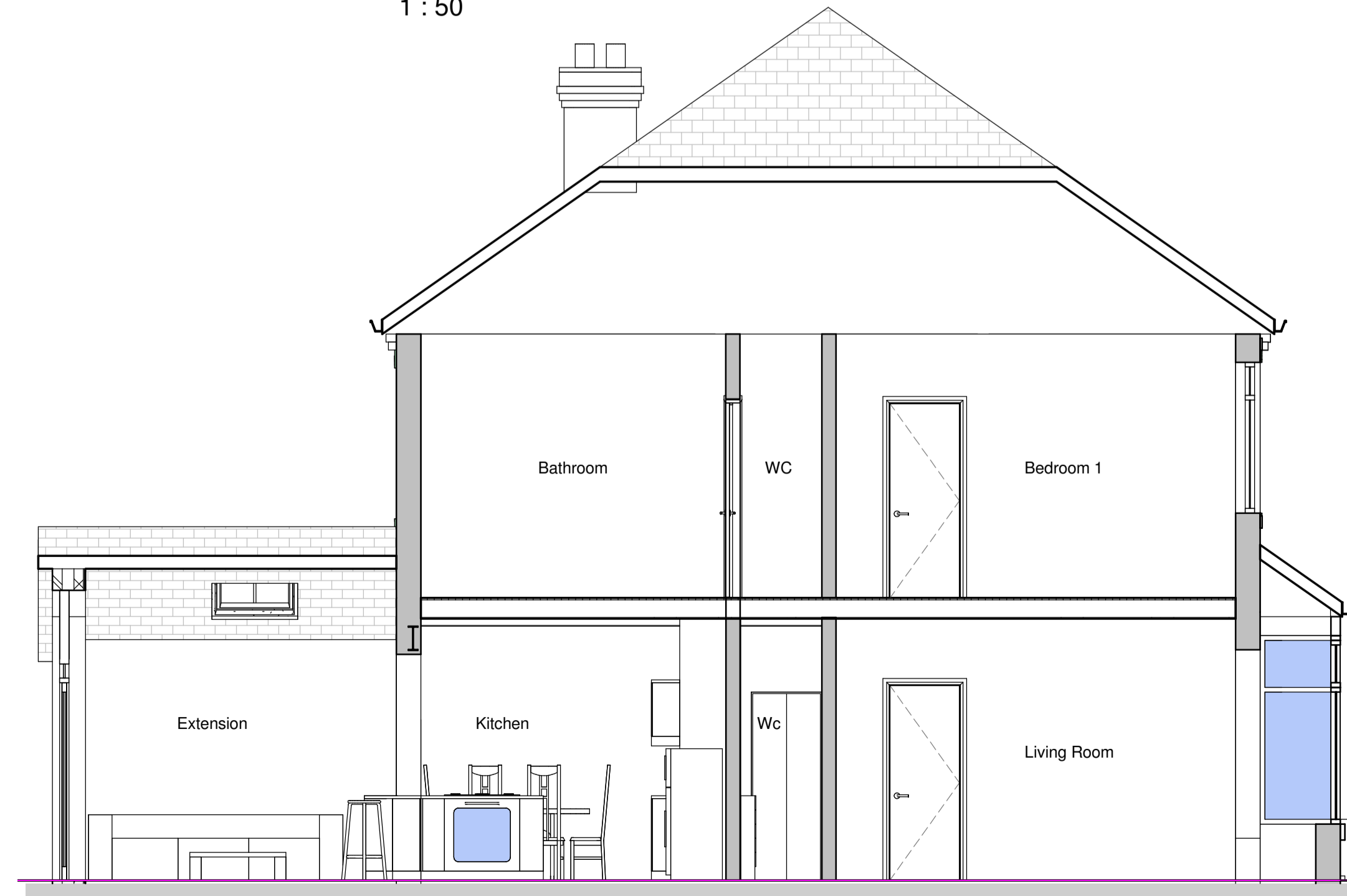

Proposed Section 1

1 : 50

1	24.25.2022	Proposed Side Elevation (South) added.
---	------------	----------------------------------------

Client :
 Miss Stephanie Dawson
 45 Yearby Close
 Acklam
 Middlesbrough
 North Yorkshire
 TS58LY

Job Title :
 Single Storey Rear Extension
 10 Pinewood Road
 Eaglescliffe
 Stockton on Tees
 TS160AH

Drawing Title :
 Prop Plans Elevs + Section

Scale : 1 : 50 @ A1

Date : 05/10/22

Drawn by :

Drg No :	Rev :
2021 200	1