

EXISTING VIEW 3

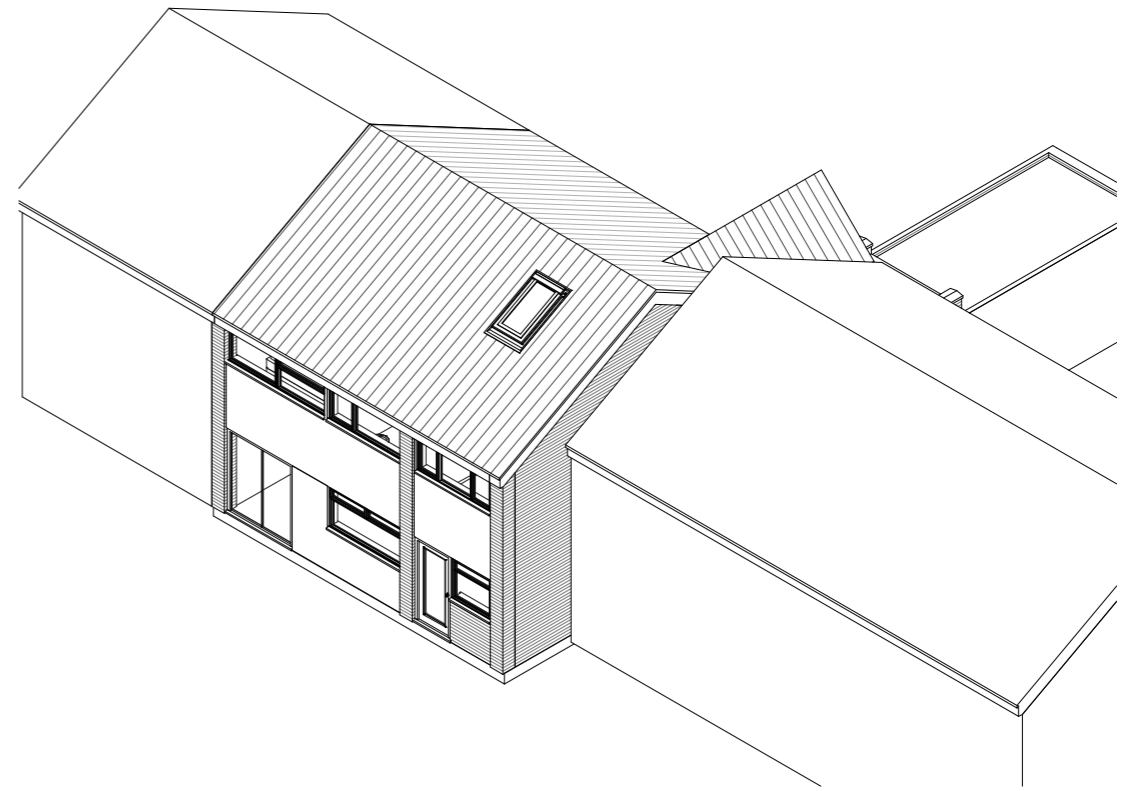

PROPOSED VIEW 3

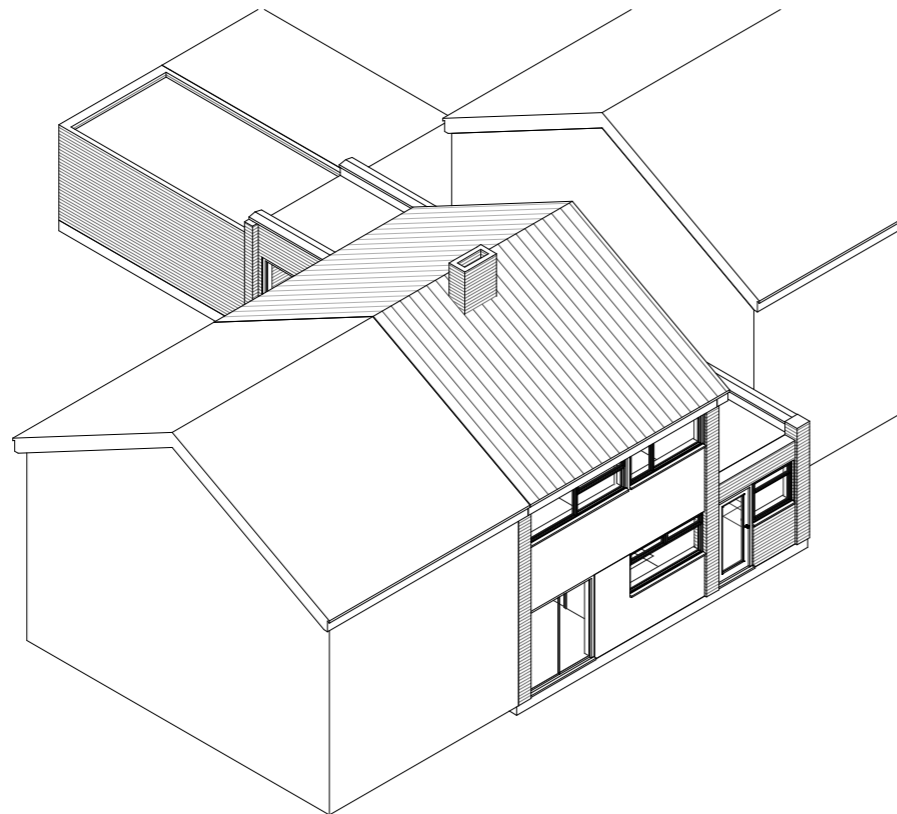

EXISTING VIEW 4

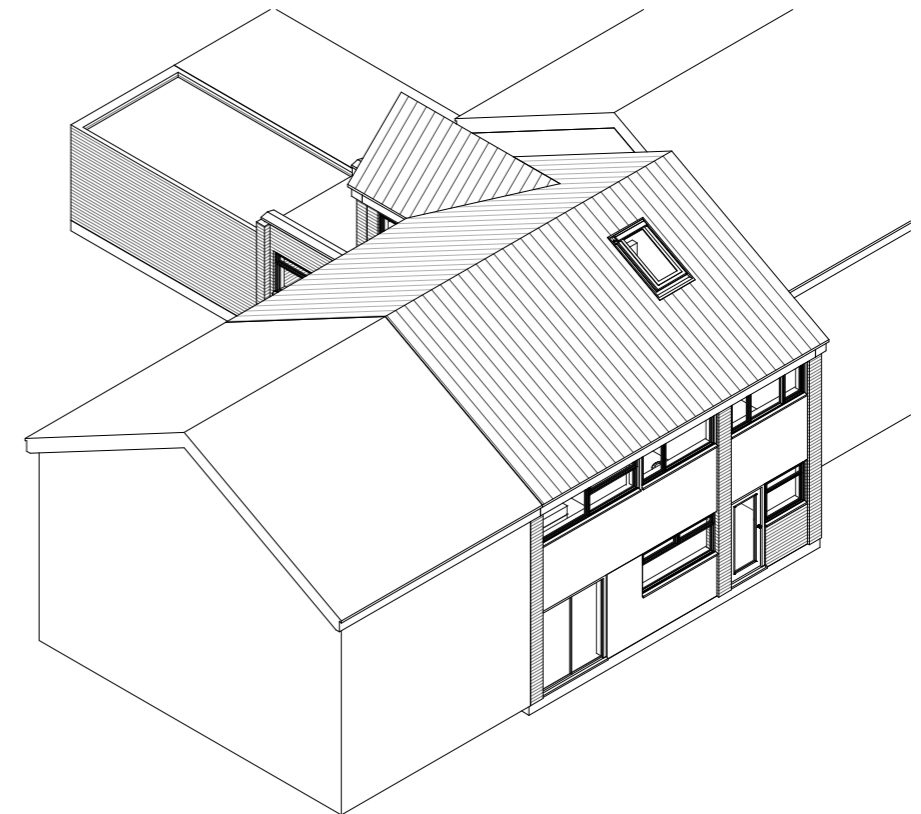

PROPOSED VIEW 4

- NOTES:
- 1). THIS DRAWING IS TO BE READ IN CONJUNCTION WITH ALL OTHER RELEVANT DRAWINGS, ANY DISCREPANCIES, ERRORS OR OMISSIONS TO BE BROUGHT TO THE ATTENTION OF PAUL DEVITT.
 - 2). ALL DIMENSIONS TO BE CHECKED BEFORE COMMENCEMENT OF WORK ON SITE.

				PROJECT <i>A first floor side extension over an existing ground floor.</i>	DRAWN: <i>PMD</i>	Project Address <i>Mr J Greenwood</i>	
					SHEET SIZE: <i>A3</i>	<i>5 Foxwood Road</i>	
				DRAWING TITLE	SCALE: <i>NTS</i>	<i>Bean</i>	
				<i>3D VIEWS - SHEET 2</i>	UNITS: <i>mm</i>	DRAWING NUMBER:	REV:
<i>A</i>	<i>ISSUED FOR PLANNING</i>	<i>PMD</i>	<i>06/05/2022</i>			<i>009</i>	<i>A</i>
Rev	Comments	Drawn	Date				