

PROPOSED FENESTRATION/DOOR CHANGES, FURTHER CONVERSION OF ROOF SPACE, REPLACEMENT DORMER, NEW ROOF LIGHTS AND ASSOCIATED INTERNAL ALTERATIONS TO: PENN FARM, BRAMSHAW, SO43 7JL.

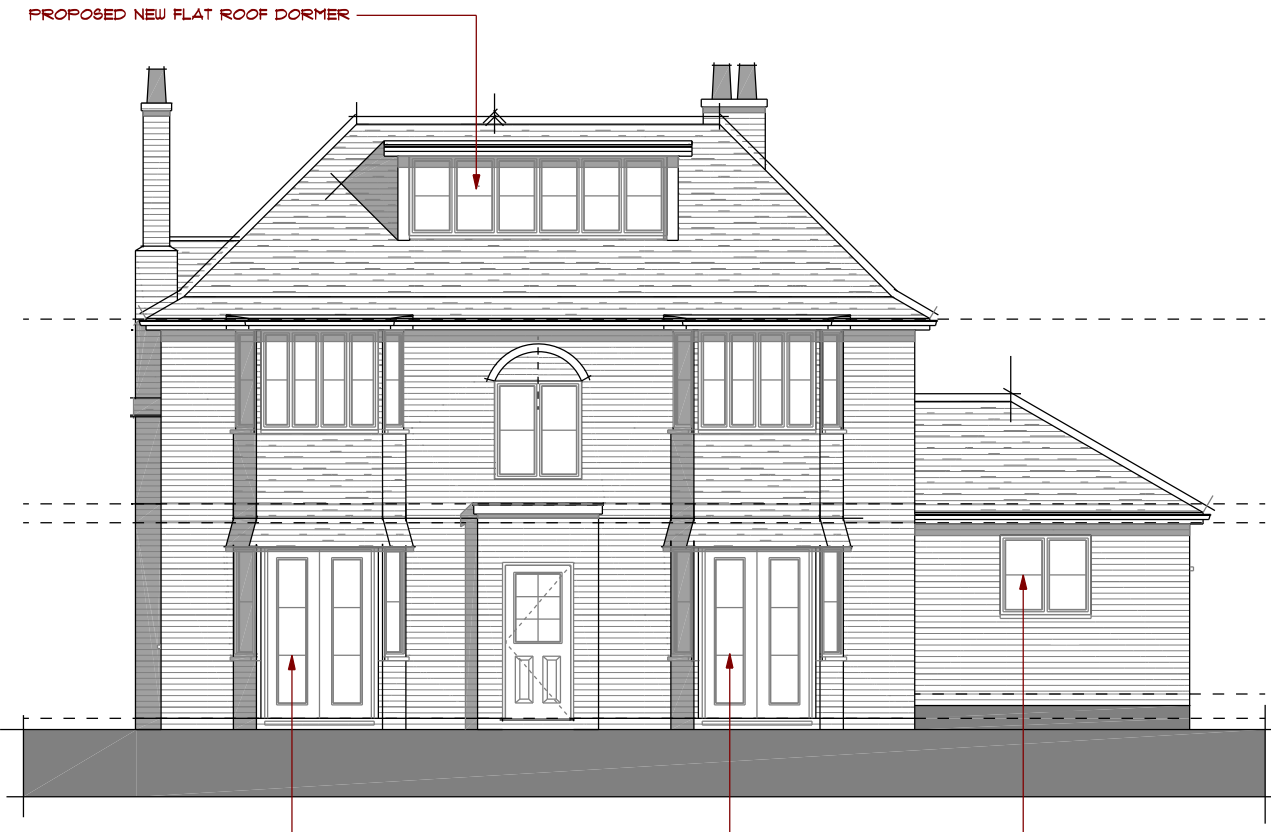

PROPOSED FRONT ELEVATION - SOUTH

PROPOSED NEW FRENCH CASEMENTS

FRENCH DOORS AND SMALL SIDE WINDOW OMITTED - NEW WINDOW ADDED



PROPOSED SIDE ELEVATION - WEST

PROPOSED NEW FLAT ROOF DORMER

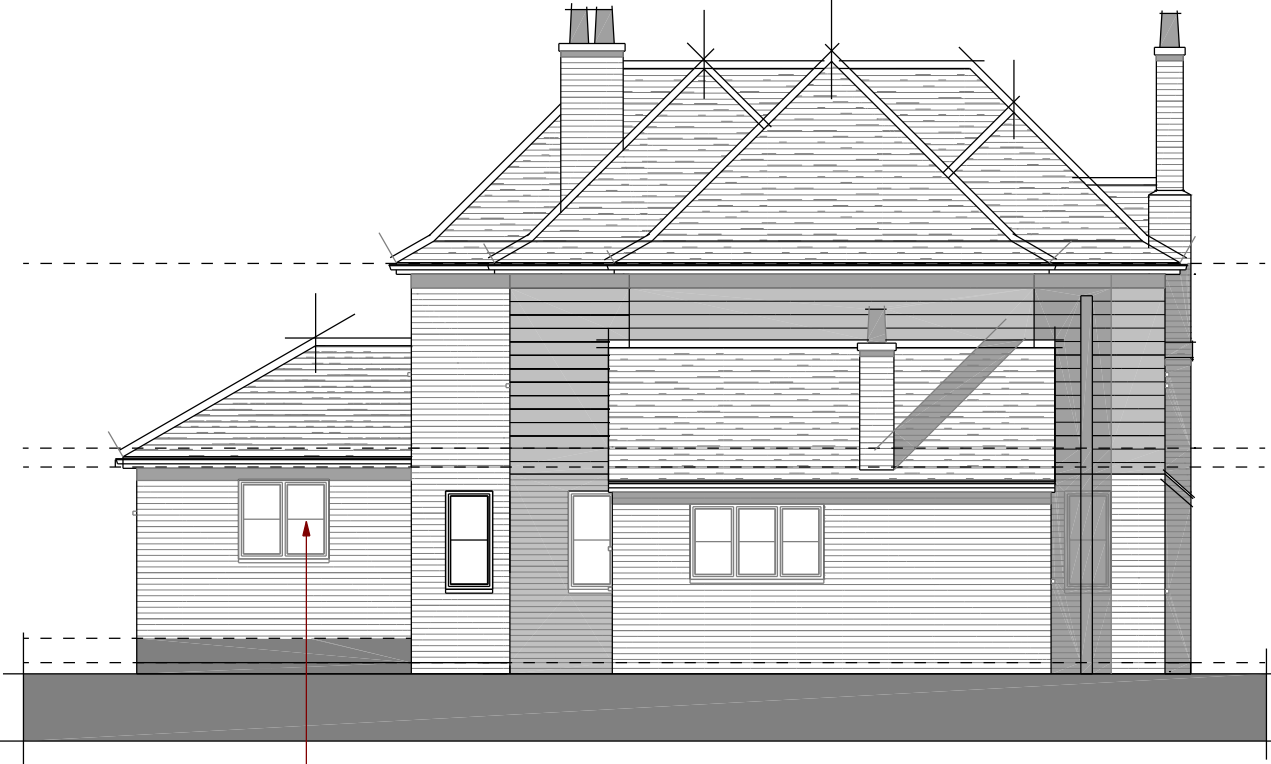

PROPOSED REAR ELEVATION - NORTH

OMITT DOOR, ADD NEW WINDOW



PROPOSED SIDE ELEVATION - EAST

OMITT SINGLE HIGH LEVEL WINDOW, ADD 2 NO. NEW WINDOWS

PROPOSED ELEVATIONS - MARCH 2022 - DWG NO. ADP/2205/P/06B

Scale 1:100 @ A3 1:50 @ A1



REVISION B: 28-04-22. ROOF LIGHT ADDED TO EAST ELEVATION TO MATCH PLANS

**Austin Design Partnership** ADP  
 Architecture . Planning . Building Regulations  
 ADP, Fenwick 2, Pikes Hill, Lyndhurst, Hampshire, SO43 7NG  
 T: 02380 282862 E: office@austindp.co.uk W: www.austindp.co.uk