

South Elevation
1:100

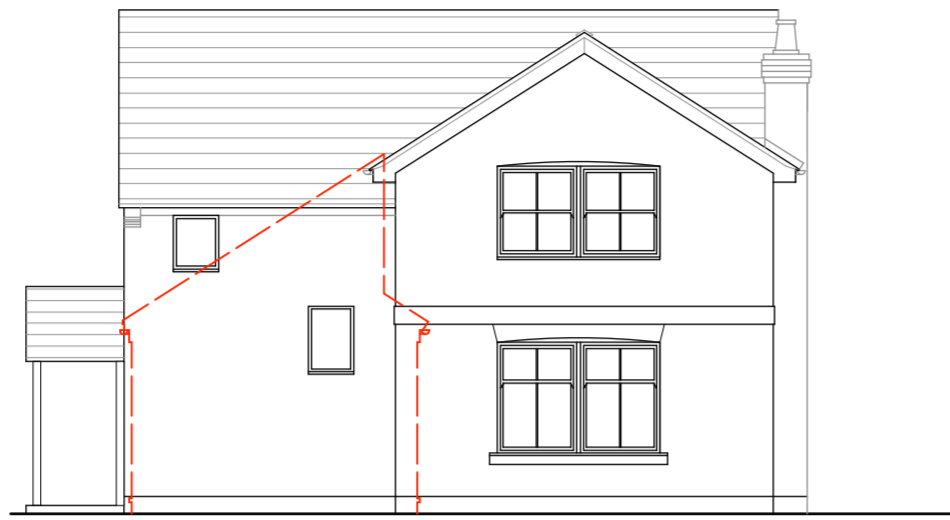

North Elevation

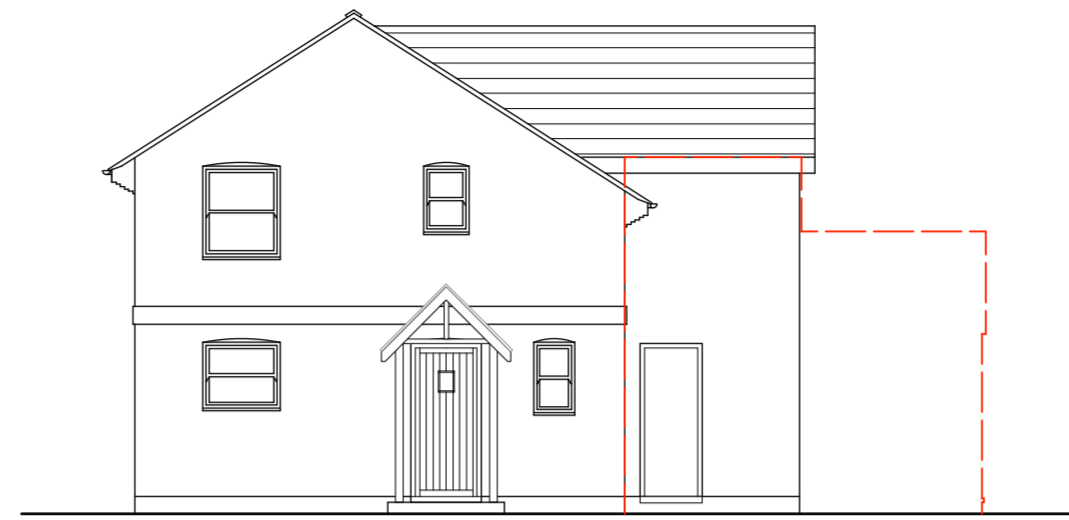

East Elevation

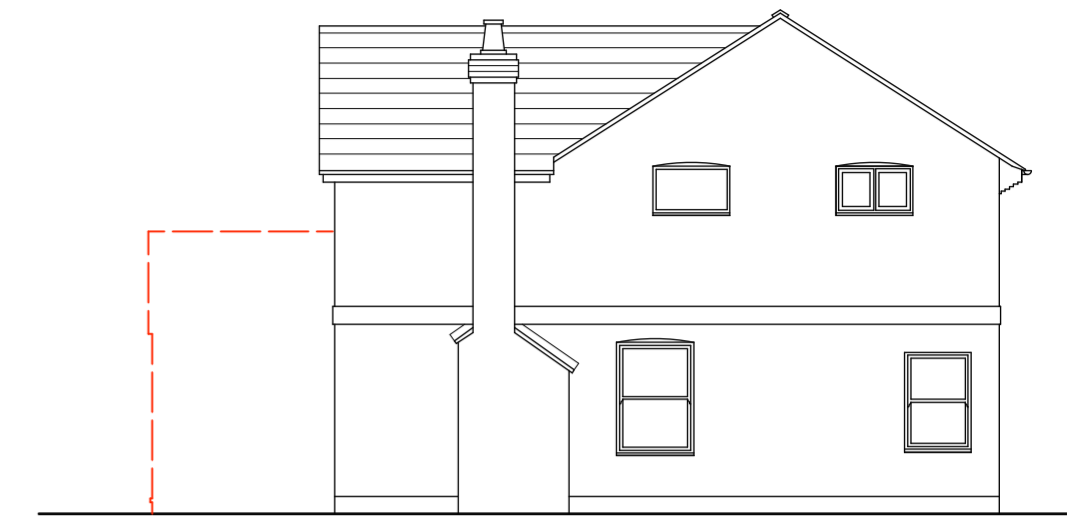

West Elevation

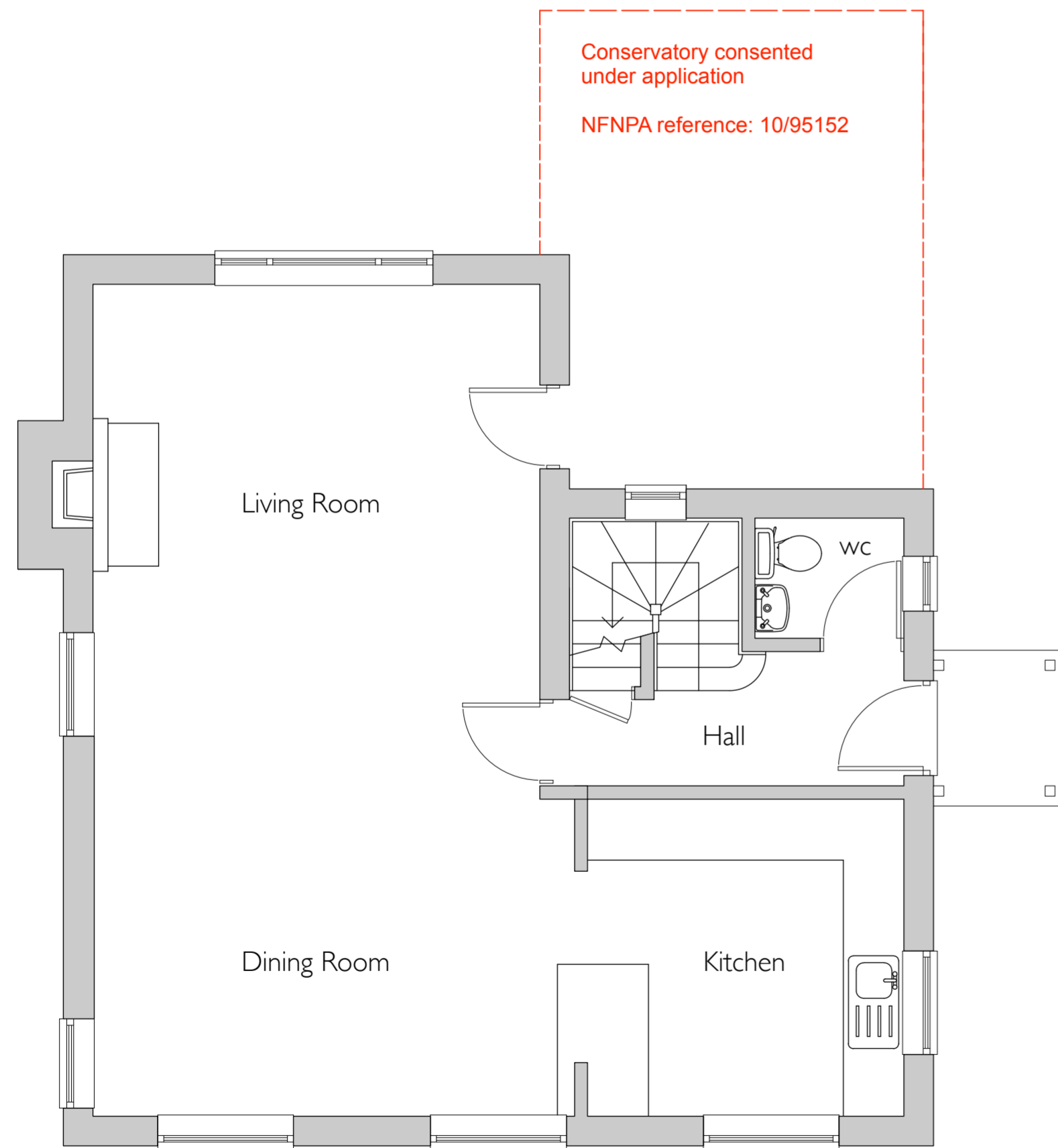

Ground Floor Plan
1:50

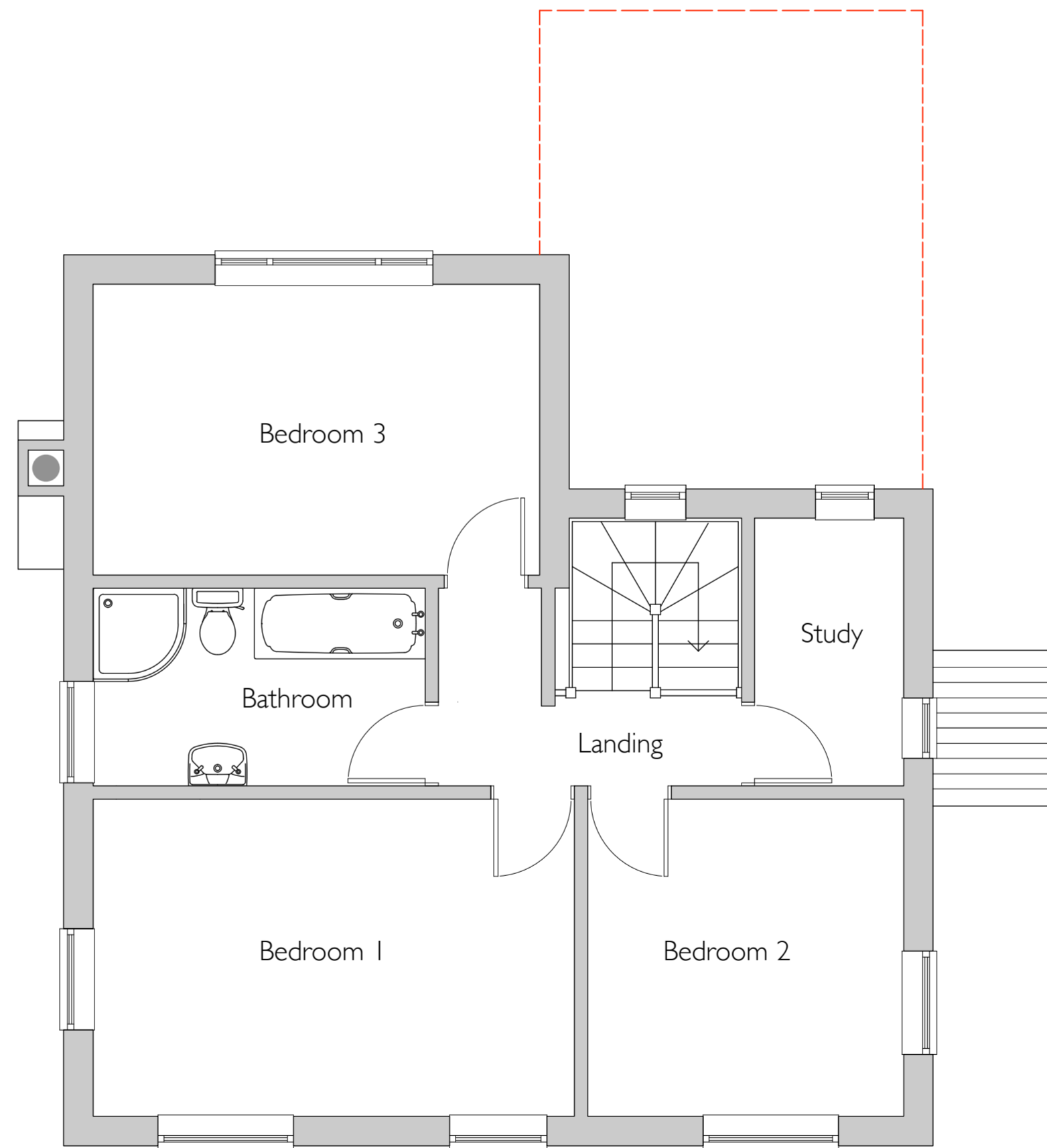

First Floor Plan

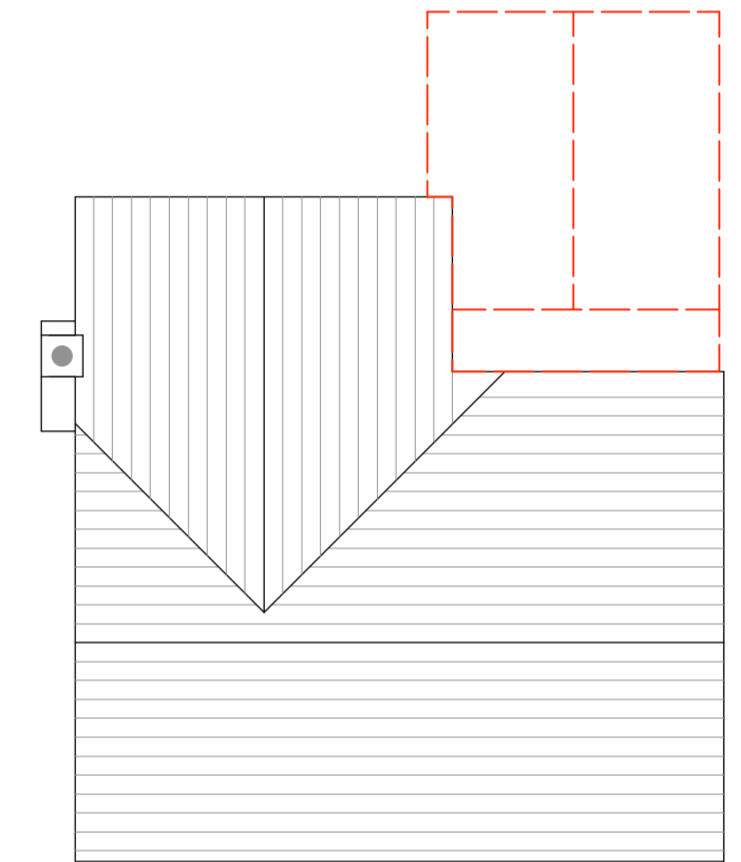

Roof Plan
1:100

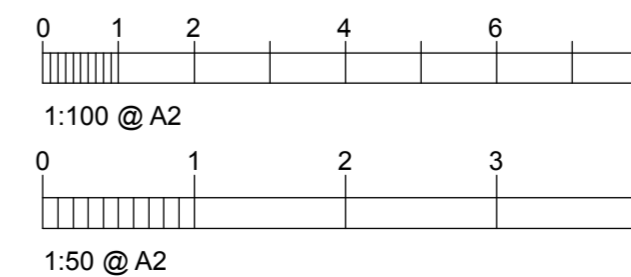

JAMES CHAPMAN Architect	
15 Ellery Grove, Lymington, Hants SO41 9DX Tel: 0790 5075166 Email: jameschapmanhome@gmail.com	
Project: Proposed Extension Orchard House Middle Road Sway	
Dwg: Existing Plans & Elevations	
Client: Mr & Mrs Lloyd	
Scale: 1:100 & 1:50	Date: March. 2022
DRG. No. MR-02	Rev.