

Walls - extension

Thermalite block

100mm cavity

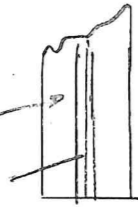

Red brick matched to rest of building

150mm Celotex insulation board

Rubberised cover + flashings

12mm Ply

100mm Insulation board

18mm Marine Ply

Waterproof membrane

Exterior grade roof joints 47mm x 50mm

Plasterboard 12mm



Flat roof

UPVC Windows - White to match building

Aluminium Bi Fold Door - White

1 metre cube drain away cage

Insulated (100mm) concrete floor

lintels on doors and windows

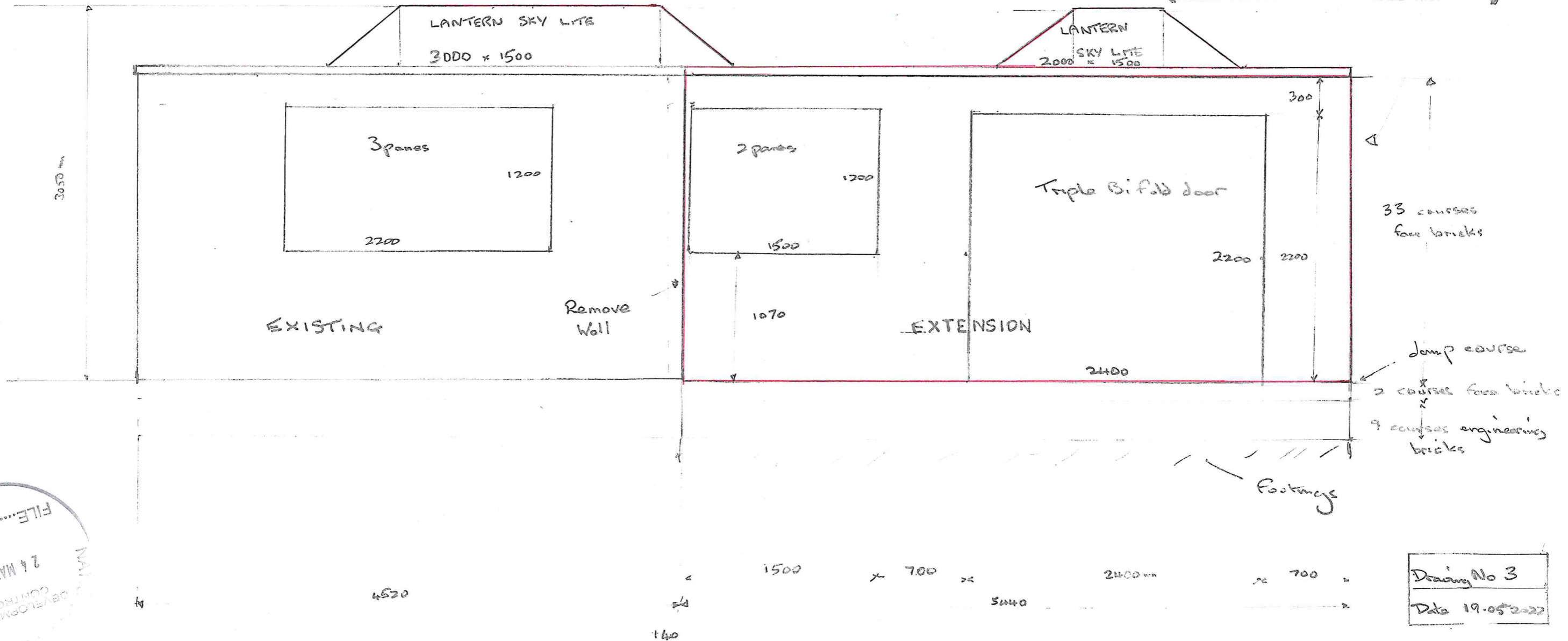
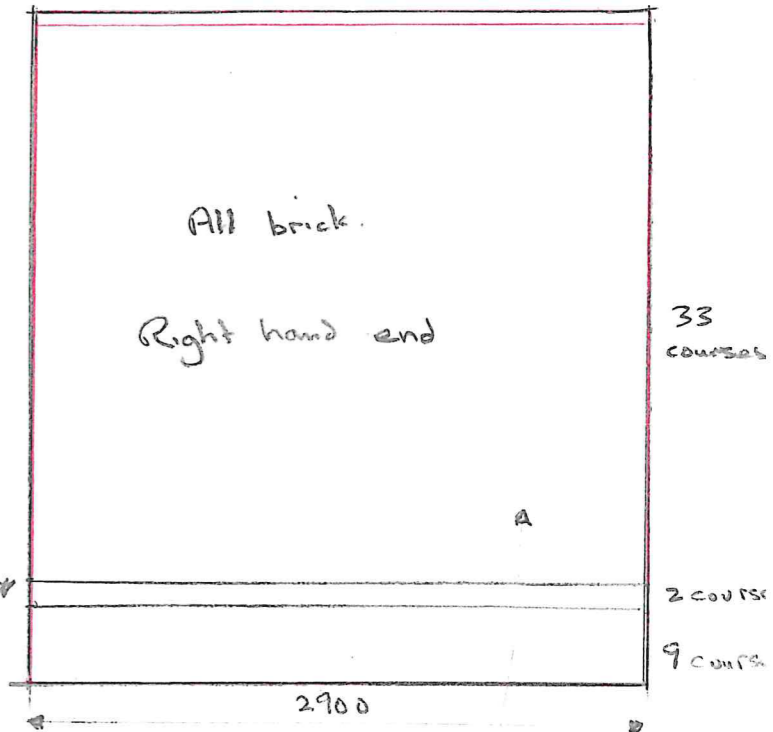

Drawing No 3
Date 19.05.2022