

East Elevation as existing

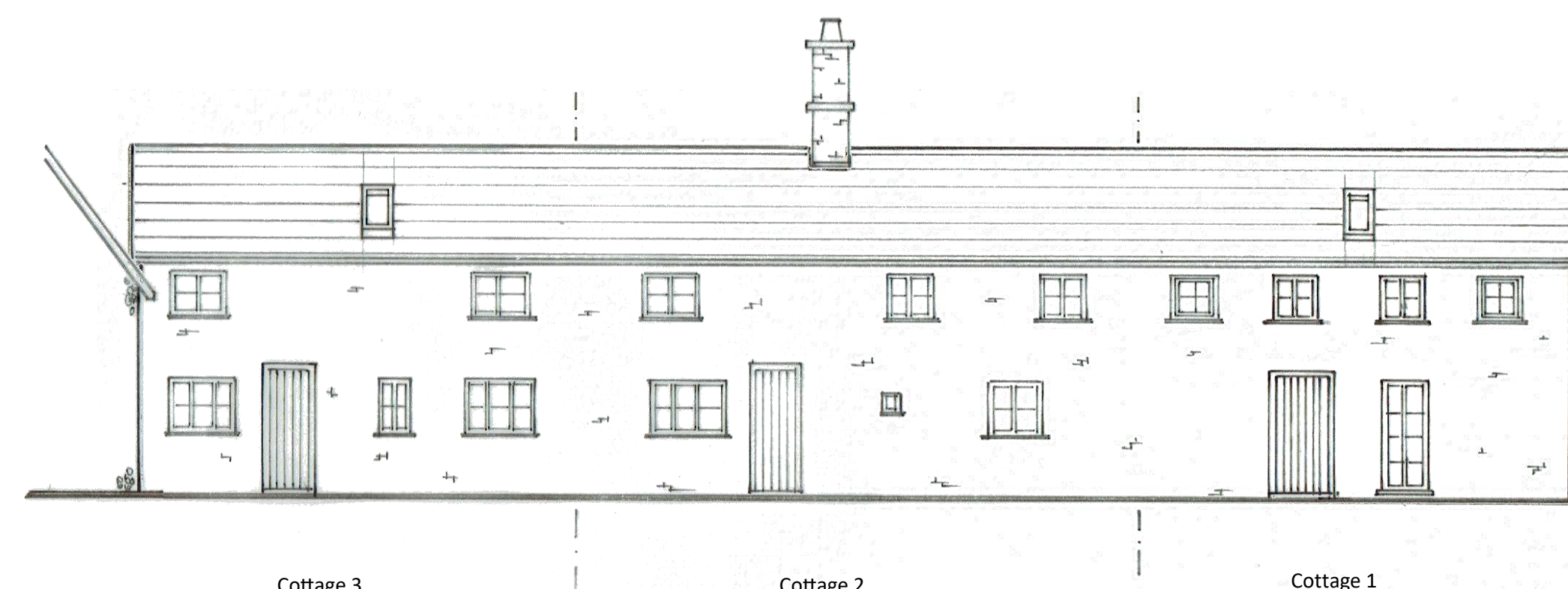

East Elevation as proposed

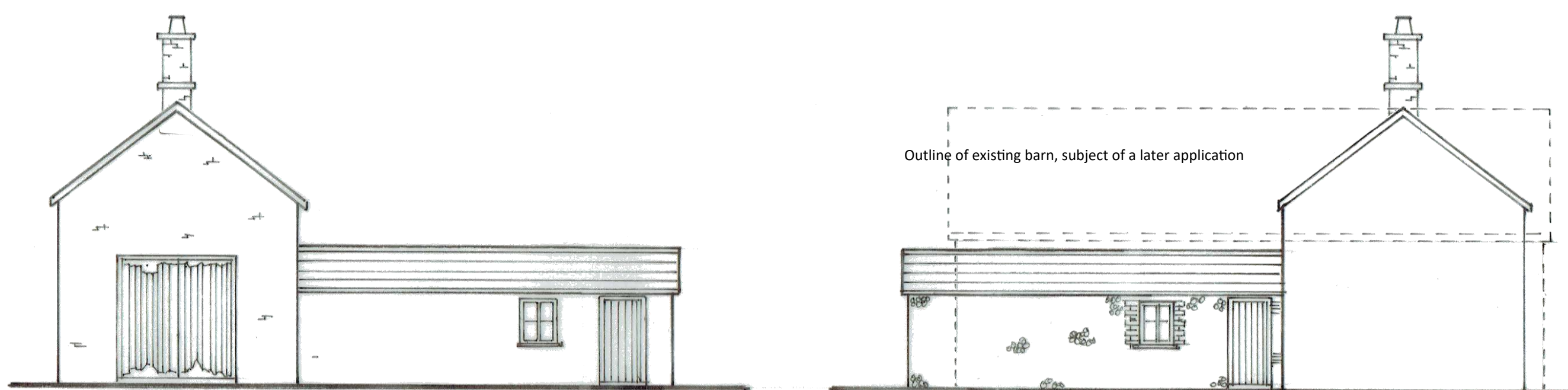

South Elevation as existing

North Elevation as existing

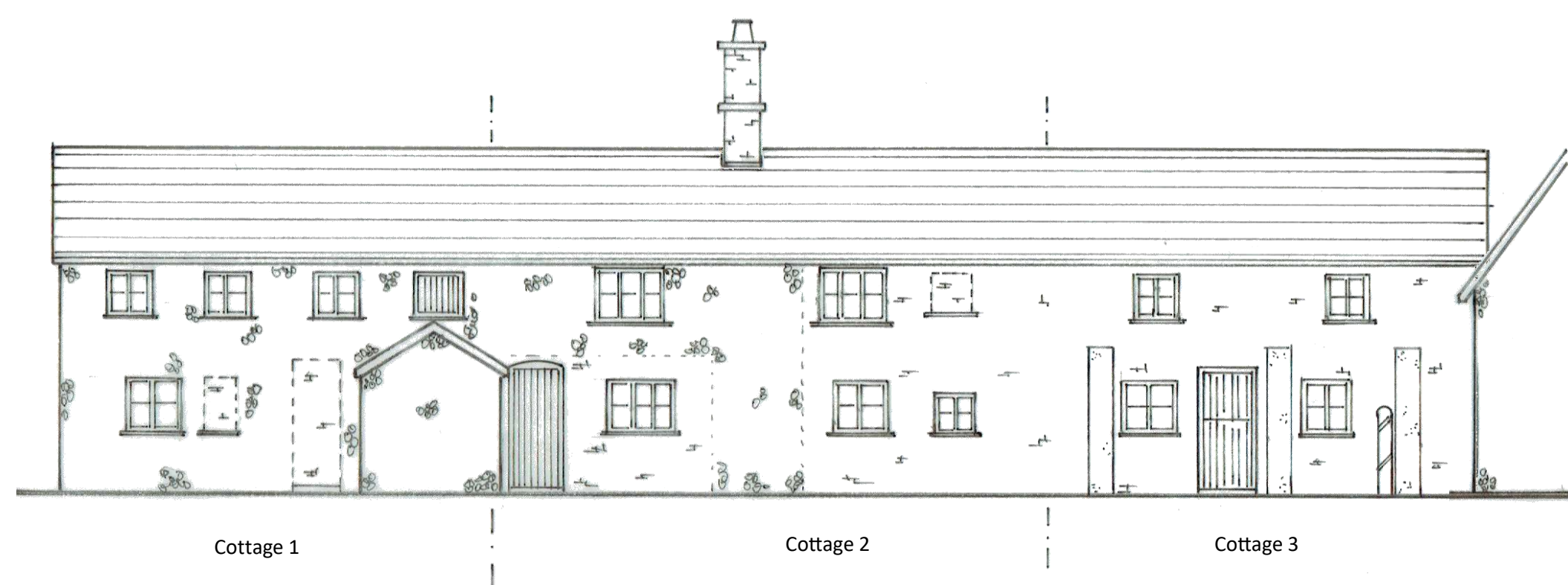
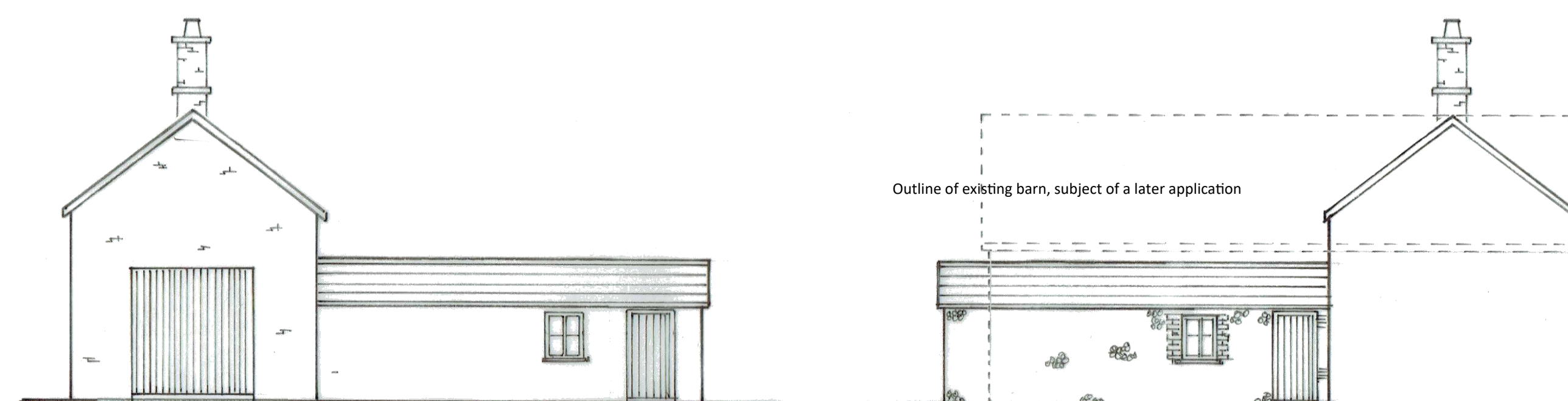

West Elevation as existing

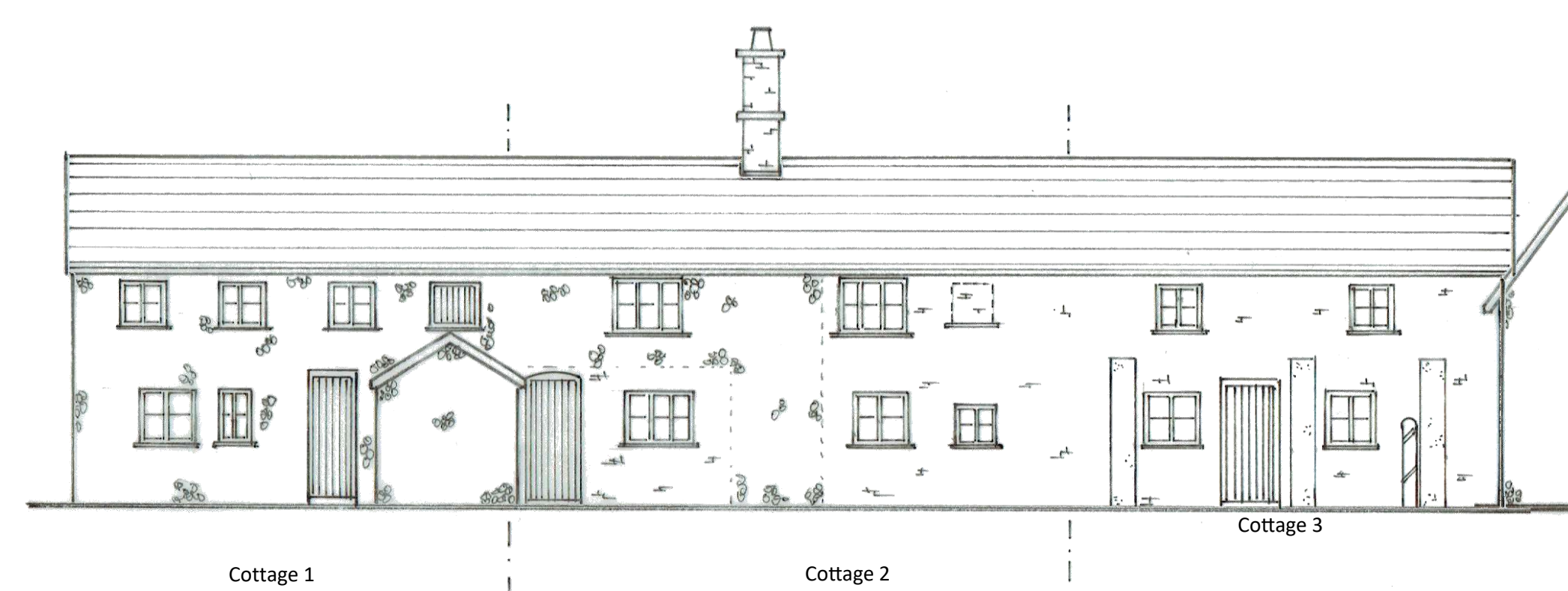

West Elevation as proposed

Notes:

© Copyright **STUDIO 6 DESIGN**  
 6 Holly Bush Lane  
 Sevenoaks  
 Kent  
 TN13 3UN

Client **M.B. & R.A. Jensen**

Job Title  
 Prior approval to convert agricultural unit to residential dwelling.  
 Nos 1, 2 & 3 Factory Farm Cottages  
 Craymere Road,  
 Briston,  
 Melton Constable, NR24 2LS

Drawing Title  
 Elevations as existing and as proposed

Scale 1:100

Date 29th March 2022 Drawn By jk

Dwg. No. **1058322** Rev.

This drawing has been prepared by the Agent, **STUDIO 6 DESIGN**, for the sole use of being part of a Local Authority planning application on behalf of the applicant, as named on the corresponding Local Authority application form.  
 The drawing may not be used for any other purpose without prior written permission from the Agent and the copyright of the drawing and designs therein remain the sole property of the Agent.

Note: Where this drawing is used for construction purposes, use annotated dimensions only. **DO NOT SCALE.**