

Existing Location Plan - 1:1250

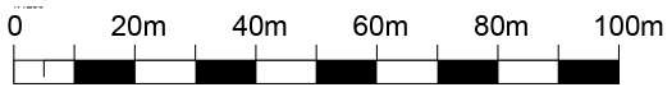

1:1250 Scale Bar

**Jane Elizabeth Architects**  
RIBA No.092164E  
PLANNING - DESIGN - SURVEYING  
janeelizabetharchitects@gmail.com  
Telephone: 01622 884373

Client : Mr & Mrs M. Roper  
South Forstal Barn, Almshouse Road, Throwley Forstal  
Project: Proposed flint wall & outbuilding repair,  
new materials, new greenhouse & shepherd hut.

Scale: 1:1250  
Date: May 2022  
Dwg No: 09.22.01