

# Oakwrights planning

© This drawing, its contents, and all information contained therein is protected by copyright. It may be used once only for its intended purpose under a contract with T J Crump Oakwrights Ltd, but specifically not for any other use or purpose. This drawing is for Planning purposes and does not constitute a construction issue drawing. All setting out dimensions and levels are indicative and are subject to detailed site survey and site conditions. The Client and their agent are responsible for ensuring that Building Control and construction drawings are carried out. All dimensions are to be checked on site.

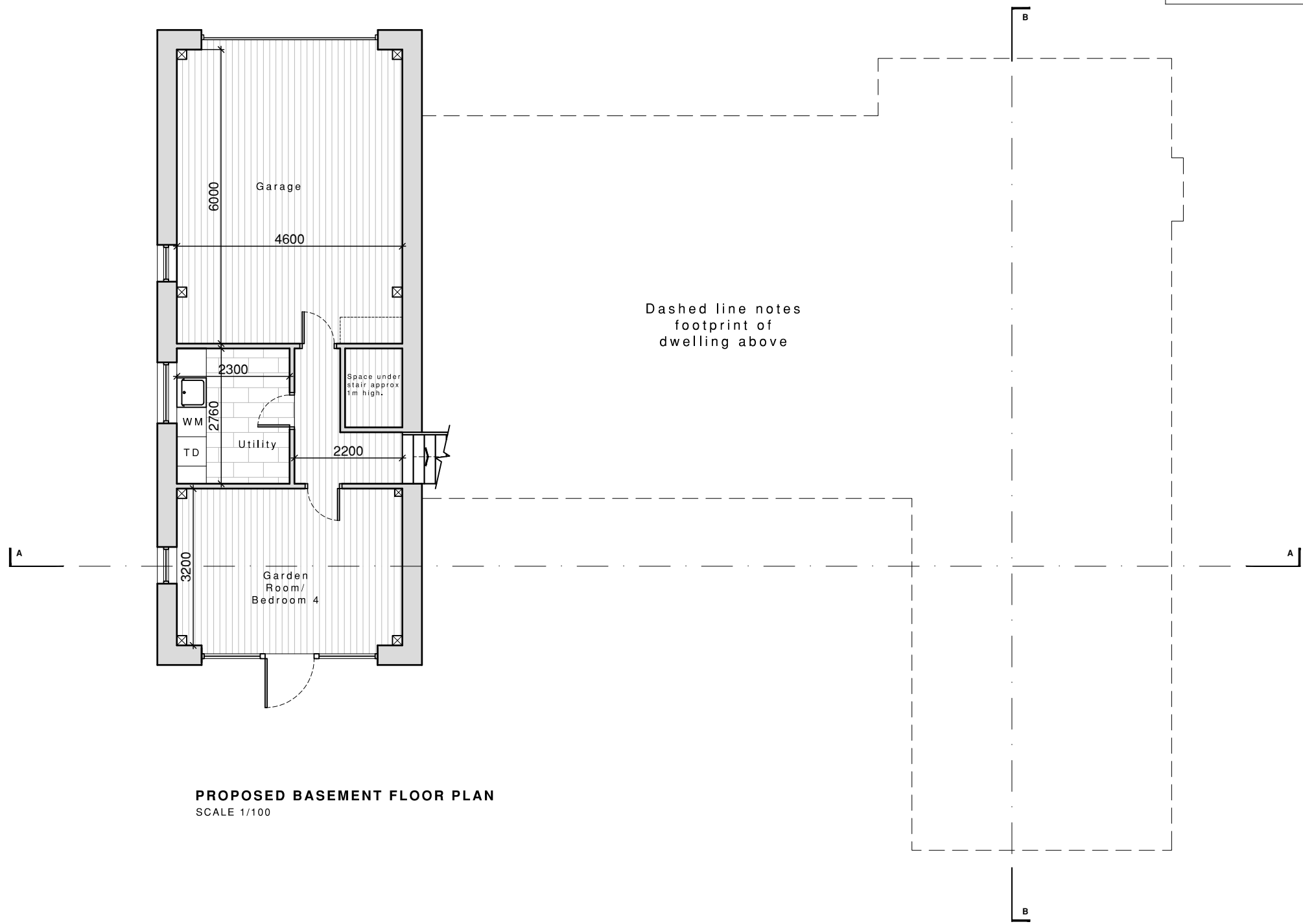

Dashed line notes footprint of dwelling above

**PROPOSED BASEMENT FLOOR PLAN**  
SCALE 1/100



**T. J. CRUMP OAKWRIGHTS LTD**  
THE LAKES, SWAINSHILL,  
HEREFORD, HR4 7PU  
(01432) 353 353 | enquiries@oakwrights.co.uk



EMAIL:  
post@thomsonhunter.co.uk  
PHONE:  
(01563) 524 171  
WEBSITE:  
www.thomsonhunter.co.uk

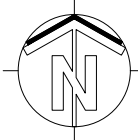

CLIENT/PROJECT  
**Mr and Mrs Fairfull**  
Proposed partial demolition &  
formation of new extensions

SITE ADDRESS  
**Banchory**  
9A Milndavie Road  
Strathblane, G63 9EW

DATE 28/03/22  
DRAWN VW  
CHECKED CT

SCALE 1:100 @ A3  
DRG. NO. 22.114.06  
REV. -