

© This drawing and design are copyright.
 Do not scale from this drawing. Use only figured dimensions. If in doubt, ask.
 All dimensions are to be checked on site.
 Any discrepancies should be reported immediately to the Architect.



Front Elevation
1:100



Side Elevation
1:100



Side Elevation
1:100



Rear Elevation
1:100

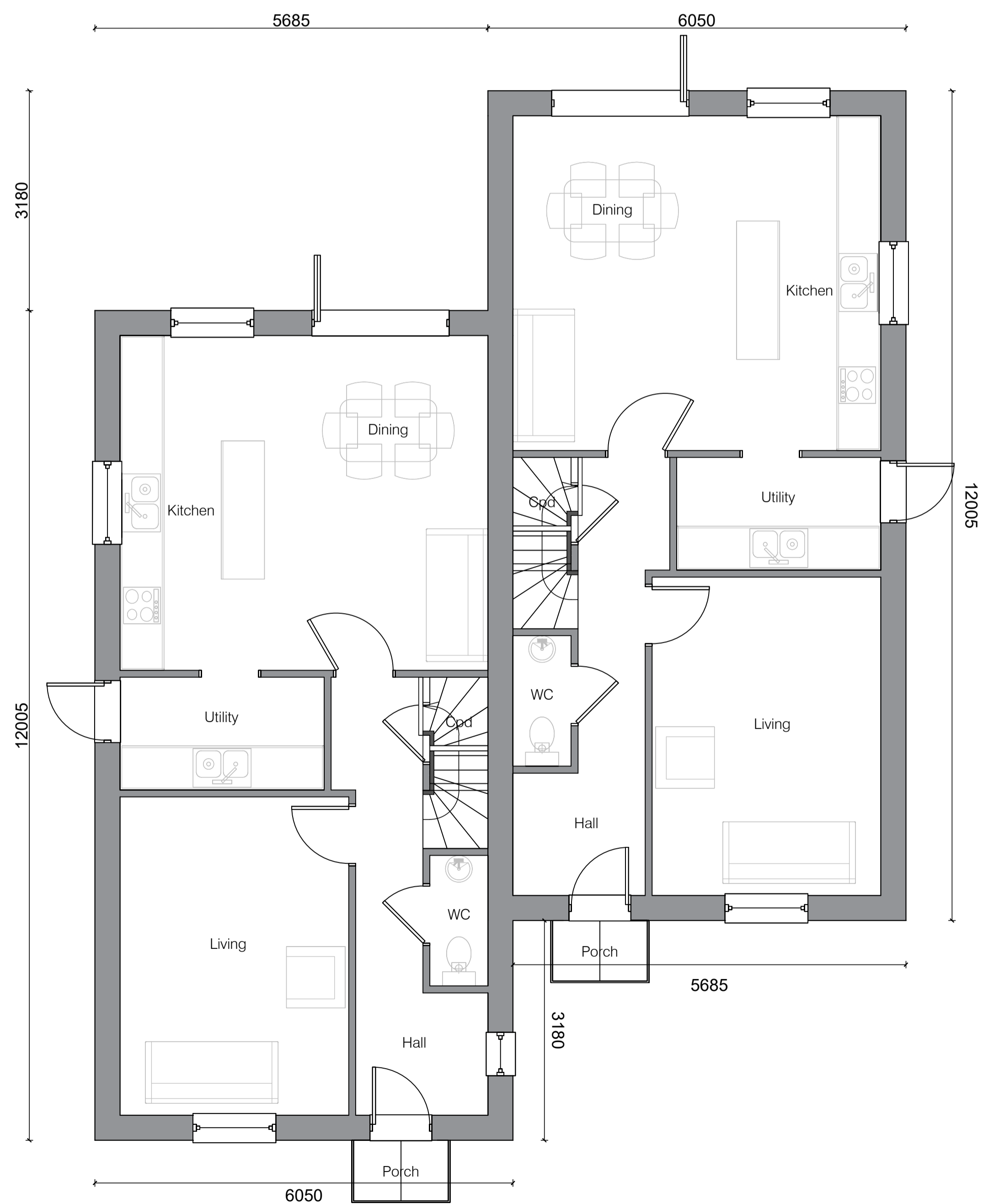

Ground Floor Plan
1:50

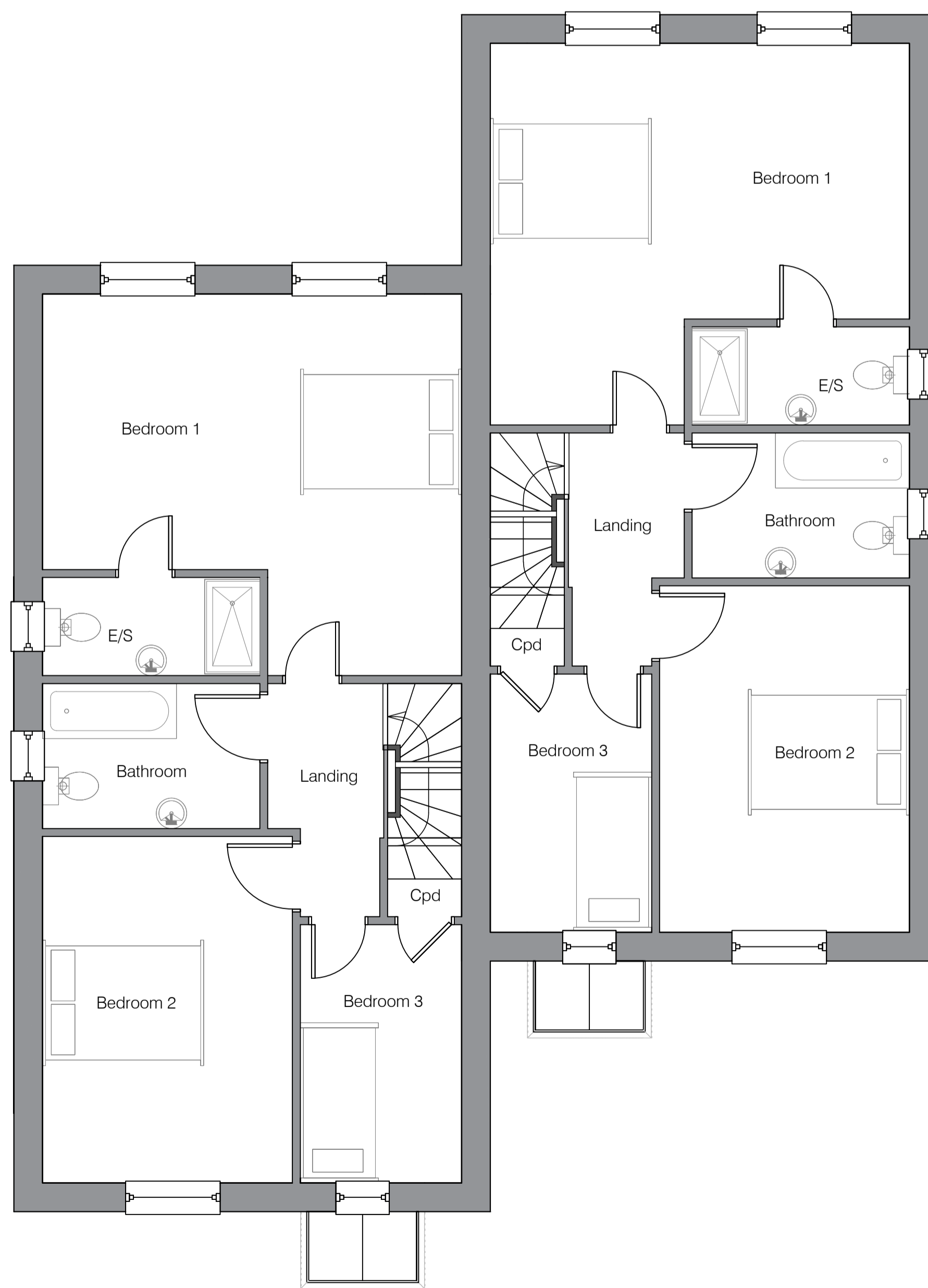

First Floor Plan
1:50

Materials

Roof : Slate effect - dark grey

Walls : Buff multi stock brickwork

GIFA Plot 3: 120sqm

GIFA Plot 4: 120sqm

DATE	REV	DESCRIPTION	DRAWN
25.05.22	E	Amended notes	AG
17.05.22	D	Amended to client comments	AG
12.05.22	C	Amended to client comments	AG
05.05.22	B	Amended to client comments	AG
22.04.22	A	Amended to client comments	AG

PatrickAllen&Associates Architects

architects@patrickallen.org.uk
 www.patrickallen.org.uk
 +44 (0)1473 620660

2 Grange Business Centre
 Tommy Flowers Drive
 Grange Farm
 Kesgrave, Ipswich
 Suffolk, IP5 2BY

Project
 Residential Development at:
 Land at Wattisfield, The Street,
 Wattisfield, Suffolk

Client
 Vantage Construction

Drawing Title
 Plot 3&4 Proposed Plans and Elevations

Drawing Status
 Planning

Scale: 1:50 / 1:100
 Paper Size: A1
 Date: March 2022
 Drawn: AG

Drawing Number: 4330-05
 Drawing Rev: E

© 2022 Patrick Allen & Associates Limited | Registered No. 4694261

