

© This drawing and design are copyright.
 Do not scale from this drawing. Use only figured dimensions. If in doubt, ask.
 All dimensions are to be checked on site.
 Any discrepancies should be reported immediately to the Architect.



Front Elevation
1:100



Side Elevation
1:100



Rear Elevation
1:100



Side Elevation
1:100

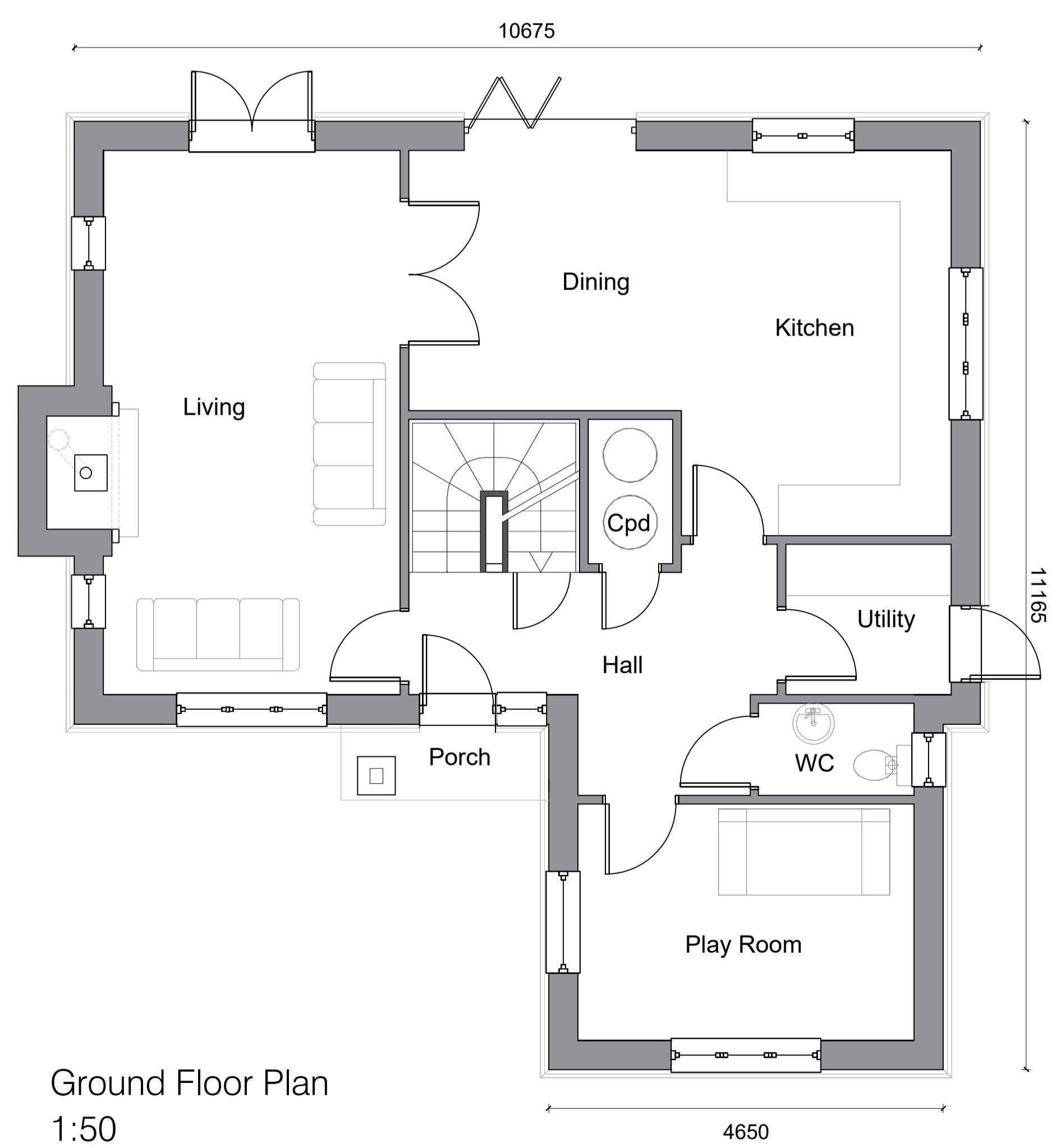

Ground Floor Plan
1:50

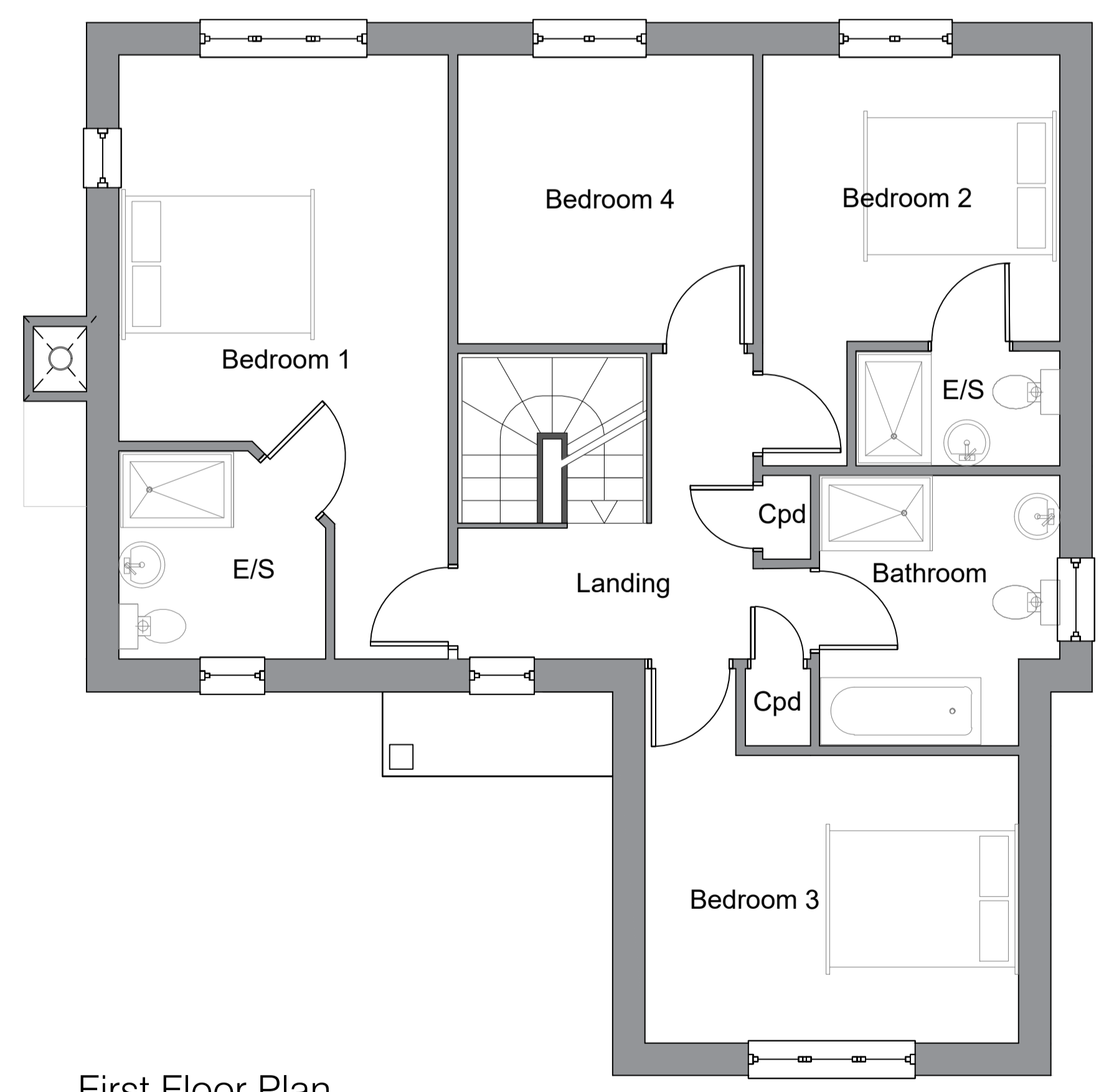

First Floor Plan
1:50

Materials

Roof : Red Concrete pantiles

Walls : Red multi-stock facing brickwork and render as shown

GIFA : 160sqm

| DATE | REV | DESCRIPTION | DRAWN |
|----------|-----|----------------------------|-------|
| 13.05.22 | D | Amended to client comments | AG |
| 12.05.22 | C | Amended to client comments | AG |
| 05.05.22 | B | Amended to client comments | AG |
| 22.04.22 | A | Amended to client comments | AG |

PatrickAllen&Associates Architects
 architects@patrickallen.org.uk 2 Grange Business Centre
 www.patrickallen.org.uk Tommy Flowers Drive
 Grange Farm
 Kesgrave, Ipswich
 Suffolk, IP5 2BY
 +44 (0)1473 620660

Project
 Residential Development at;
 Land at Wattisfield, The Street,
 Wattisfield, Suffolk

Client
 Vantage Construction

Drawing Title
 Proposed Plot 1 Plans and Elevations

Drawing Status
 Planning

Scale 1:50 / 1:100 Paper Size A1 Date March 2022 Drawn AG

Drawing Number 4330-03 Drawing Rev D

© 2022 Patrick Allen & Associates Limited | Registered No. 4694261

